

# Parkwood

DUBAI HILLS ESTATE

— INTERIORS BY VIDA —

FLOOR PLANS

EMAAR



# Parkwood

DUBAI HILLS ESTATE

— INTERIORS BY VIDA —

## 1 BEDROOM TYPE A TOWER A

UNIT 102, 202, 302, 402, 502, 602, 702, 802, 902, 1002, 1102,  
1202, 1302, 1402, 1502, 1602, 1702, 1802, 1902, 2002

SUITE AREA	694.19 SQ.FT.	64.49 SQ.M.
BALCONY AREA	130.03 SQ.FT.	12.08 SQ.M.
TOTAL AREA	824.22 SQ.FT.	76.57 SQ.M.

UNIT 103, 203, 303, 403, 503, 603, 703, 803, 903, 1003, 1103,  
1203, 1303, 1403, 1503, 1603, 1703, 1803, 1903, 2003

SUITE AREA	703.10 SQ.FT.	65.32 SQ.M.
BALCONY AREA	126.91 SQ.FT.	11.79 SQ.M.
TOTAL AREA	830.01 SQ.FT.	77.11 SQ.M.



KEY SECTION

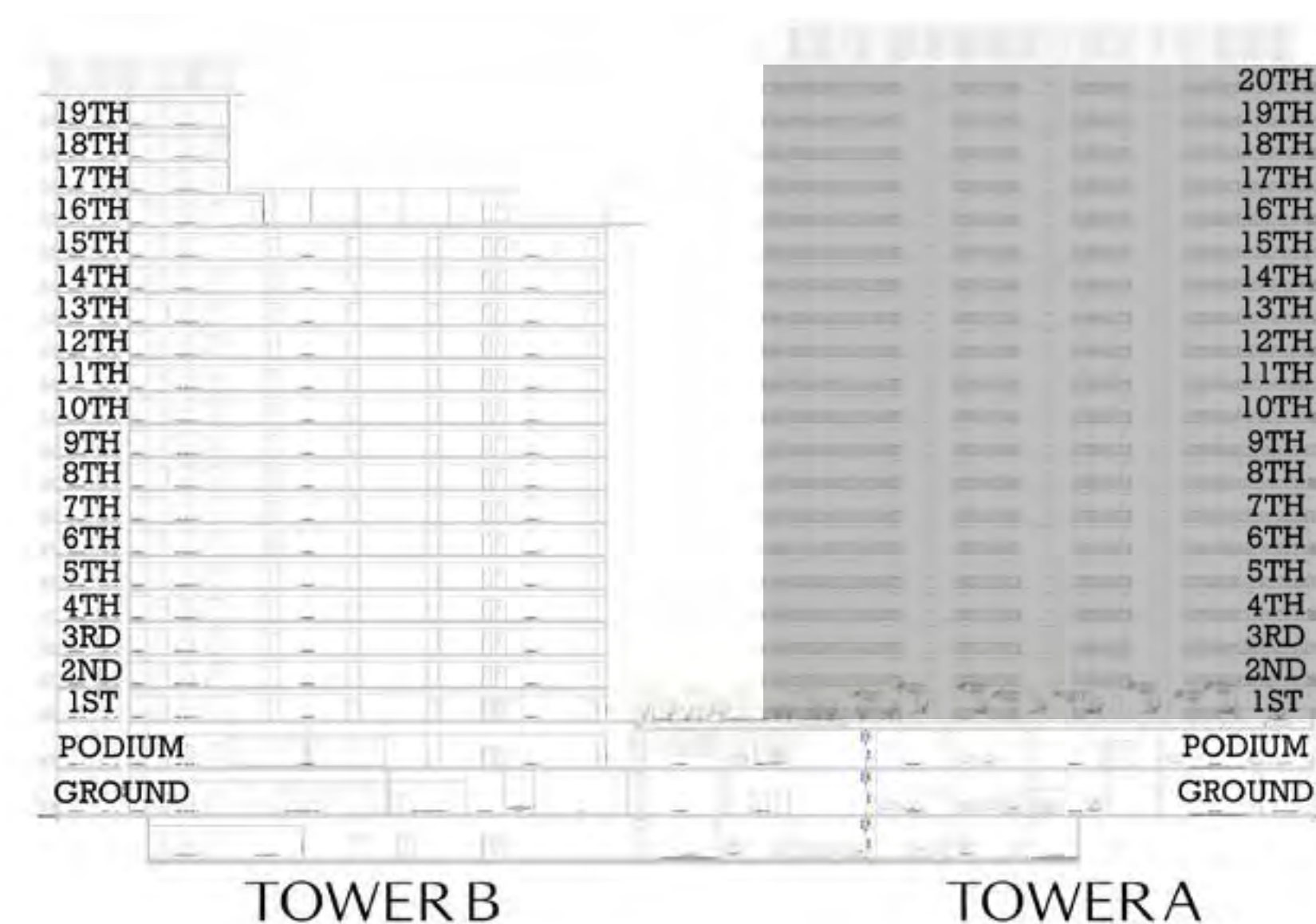

KEYPLAN

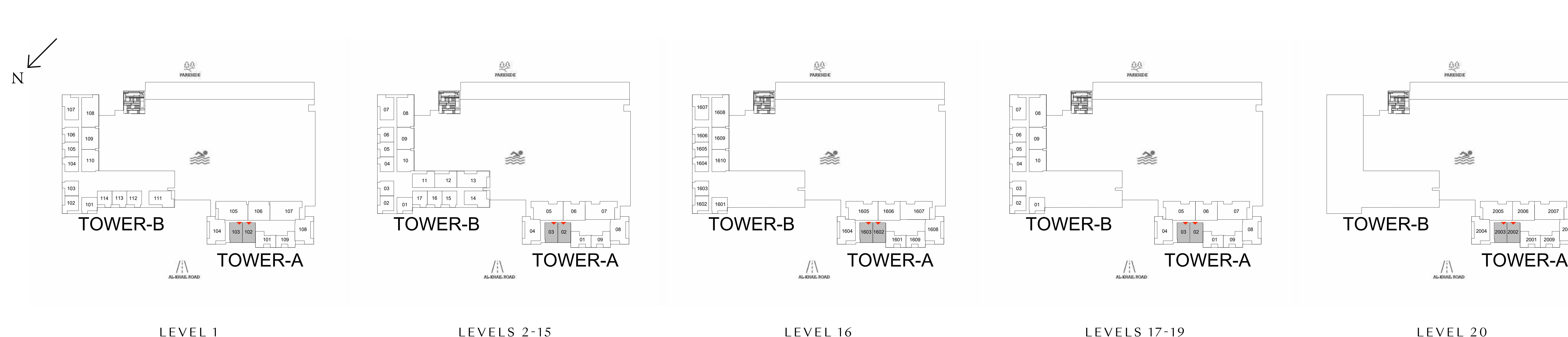

FLOOR PLAN 1. All dimensions are in imperial and metric, and measured from finish to finish excluding construction tolerances. 2. All materials, dimensions, and drawings are approximate only. 3. Information is subject to change without notice, at developer's absolute discretion. 4. Actual area may vary from the stated area. 5. Drawings not to scale. 6. All images used are for illustrative purposes only and do not represent the actual size, features, specifications, fittings, and furnishings. 7. The developer reserves the right to make revisions / alterations, at its absolute discretion, without any liability whatsoever.



# Parkwood

DUBAI HILLS ESTATE

— INTERIORS BY VIDA —

## 1 BEDROOM TYPE B TOWER A

UNIT P01, 101, 201, 301, 401, 501, 601, 701, 801, 901, 1001,  
1101, 1201, 1301, 1401, 1501, 1601, 1701, 1801, 1901, 2001

SUITE AREA	637.18 SQ.FT.	59.20 SQ.M.
BALCONY AREA	125.25 SQ.FT.	11.63 SQ.M.
TOTAL AREA	762.43 SQ.FT.	70.83 SQ.M.

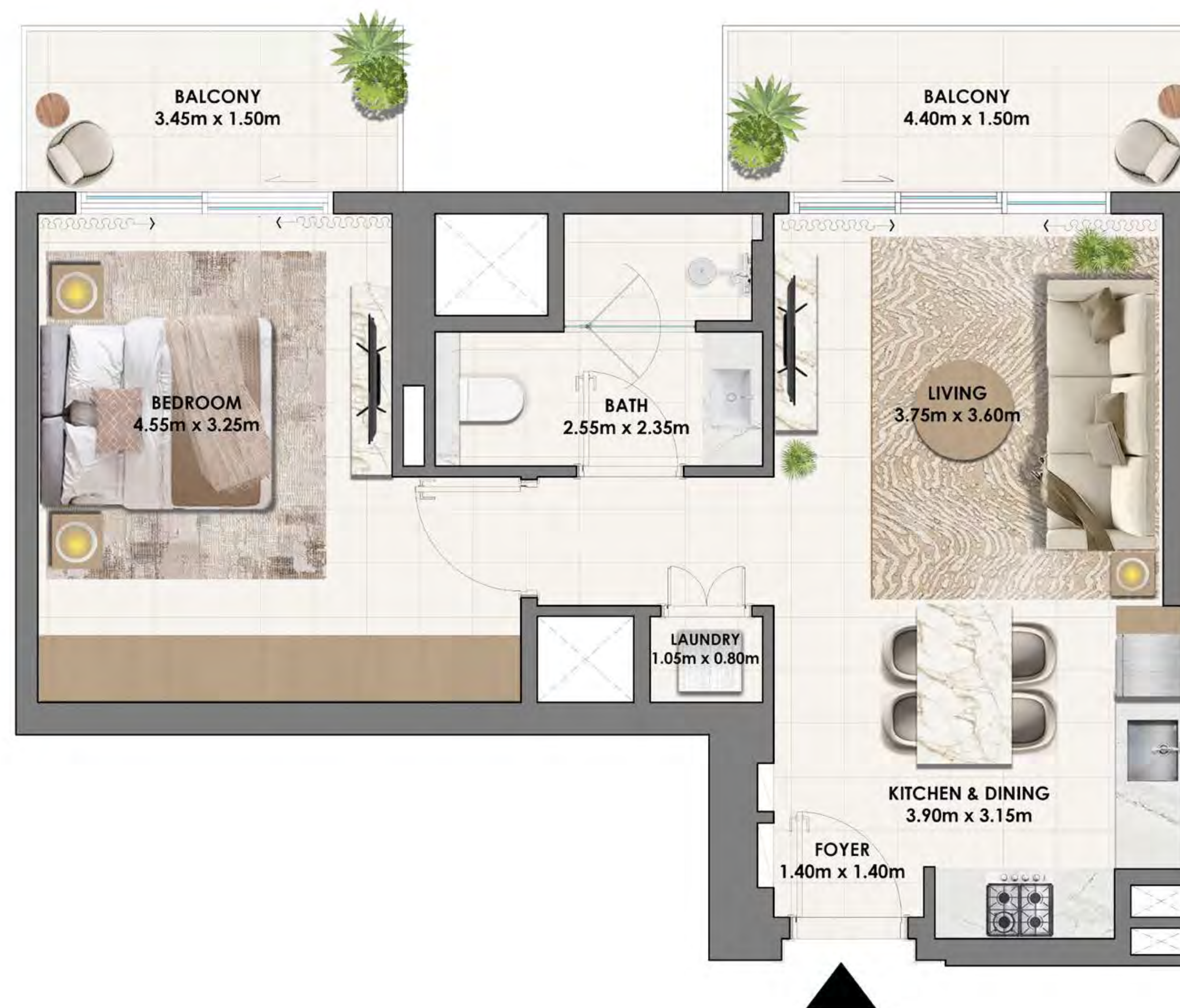

KEY SECTION

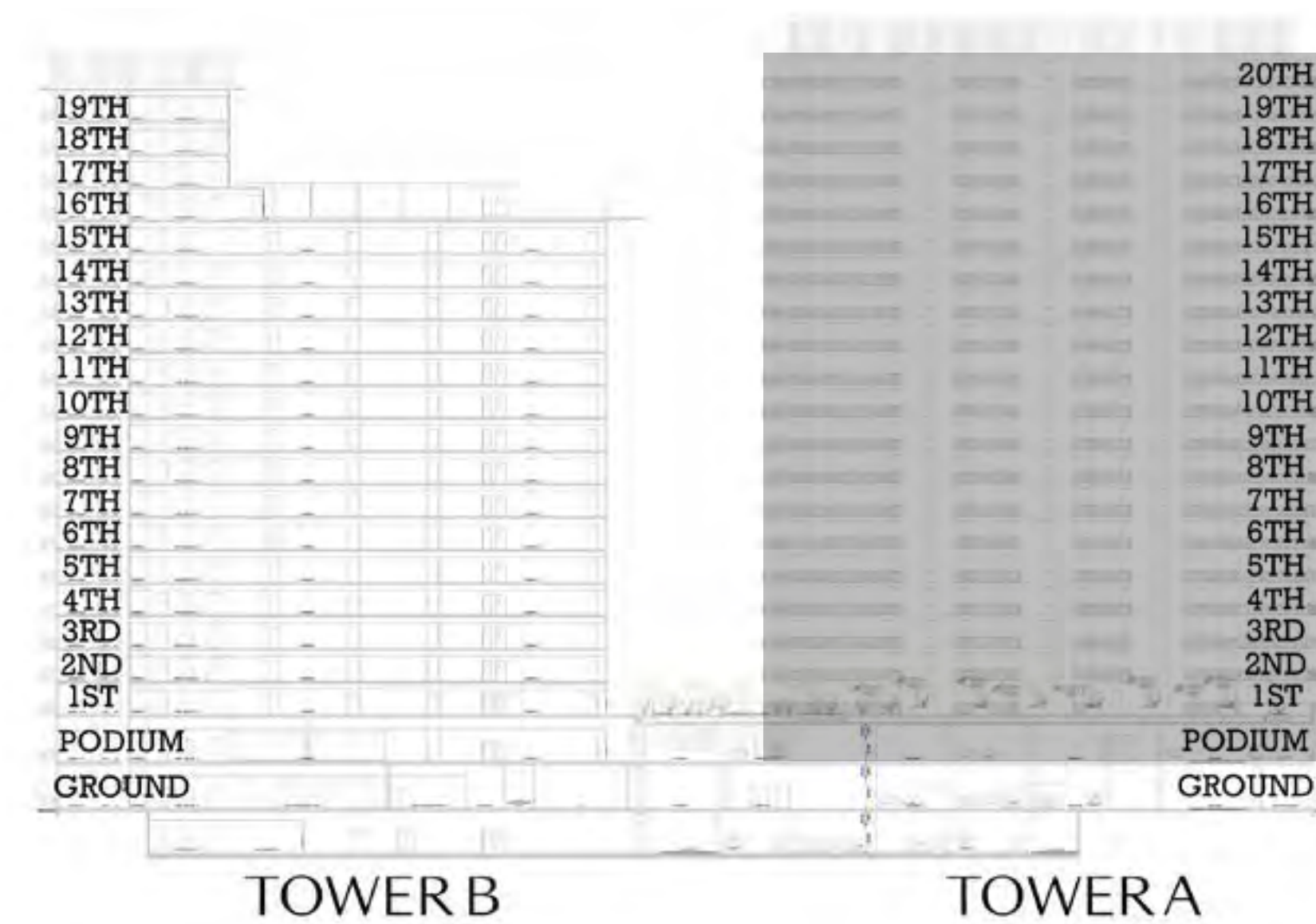

KEYPLAN

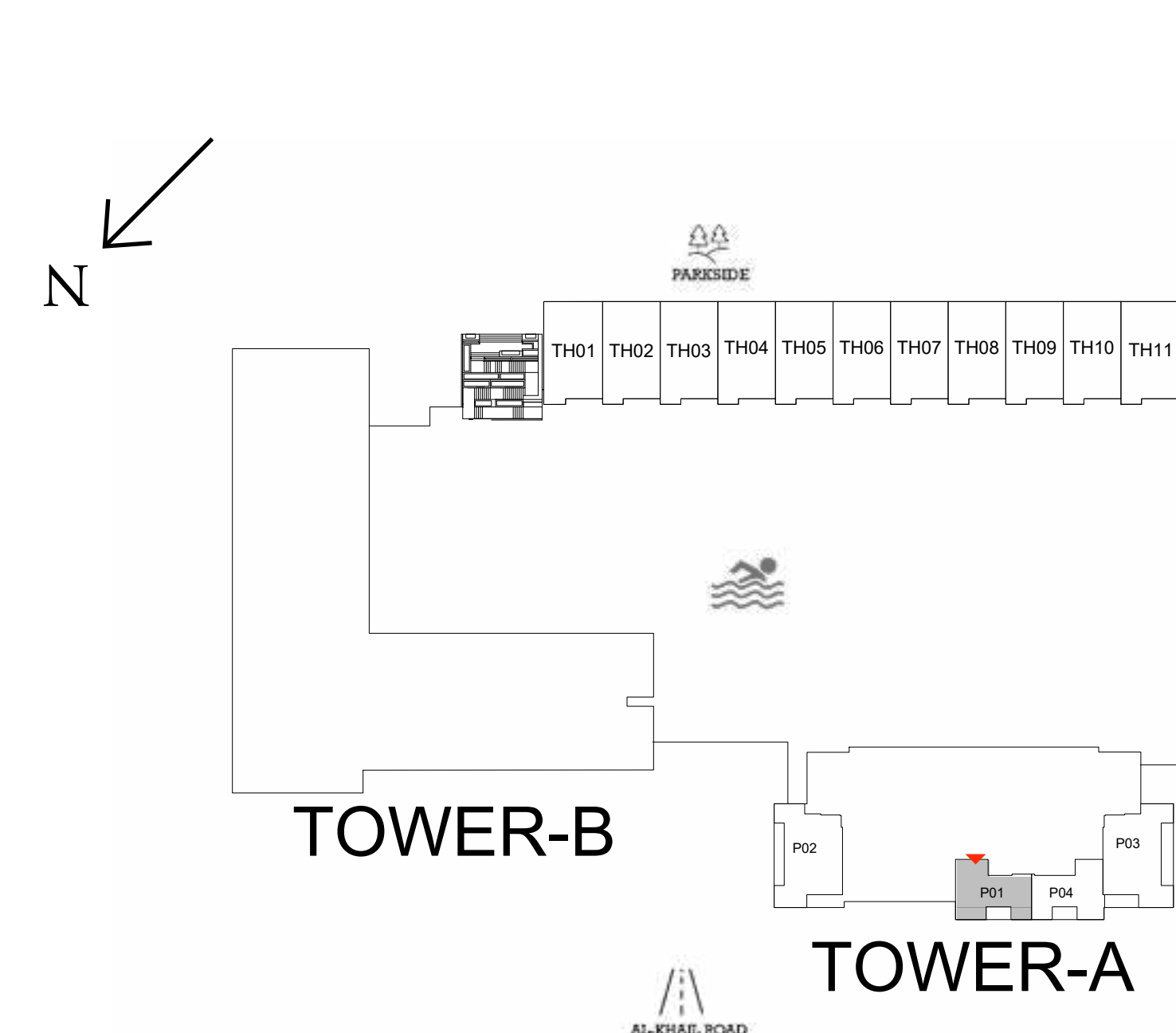

PODIUM LEVEL

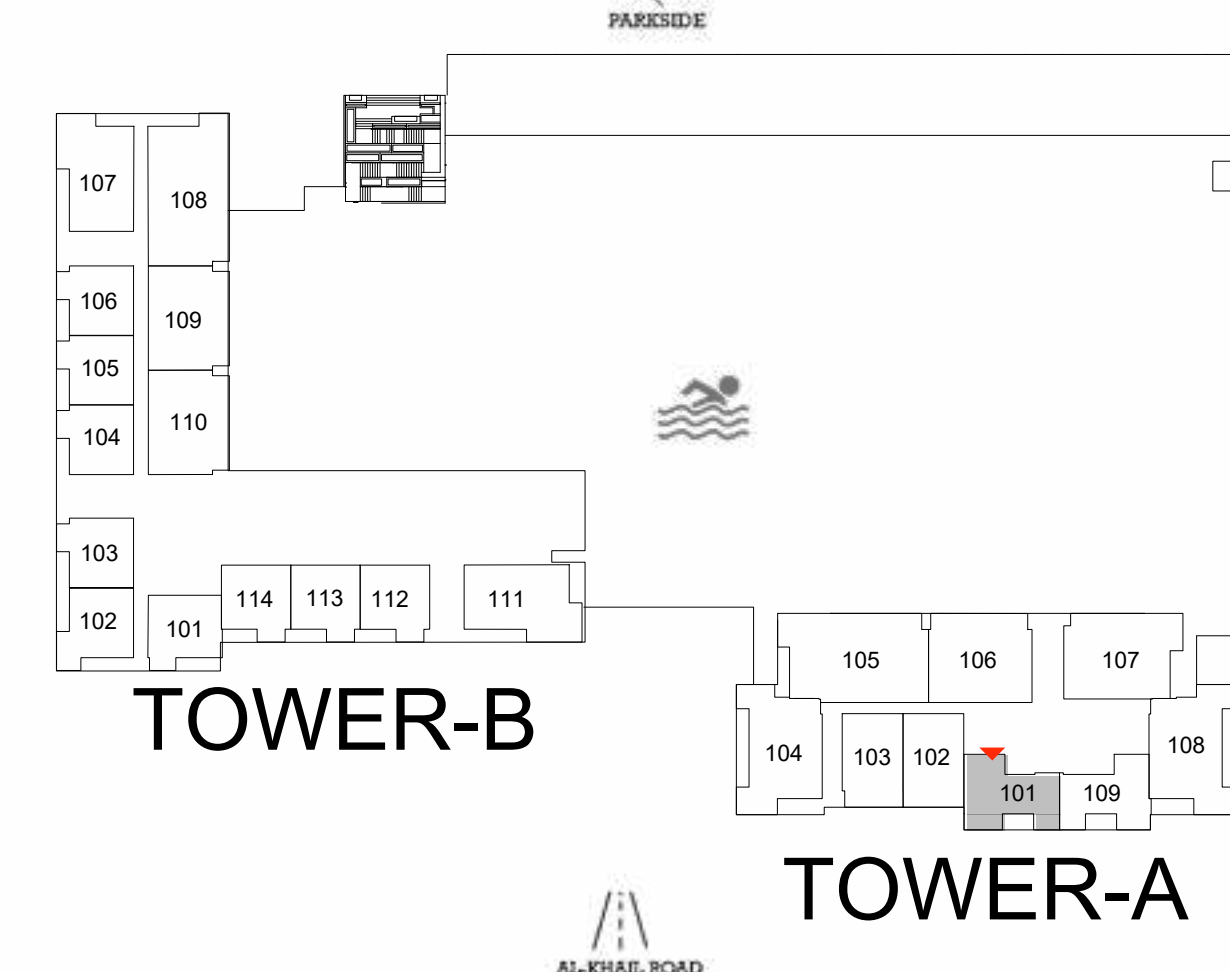

LEVEL 1

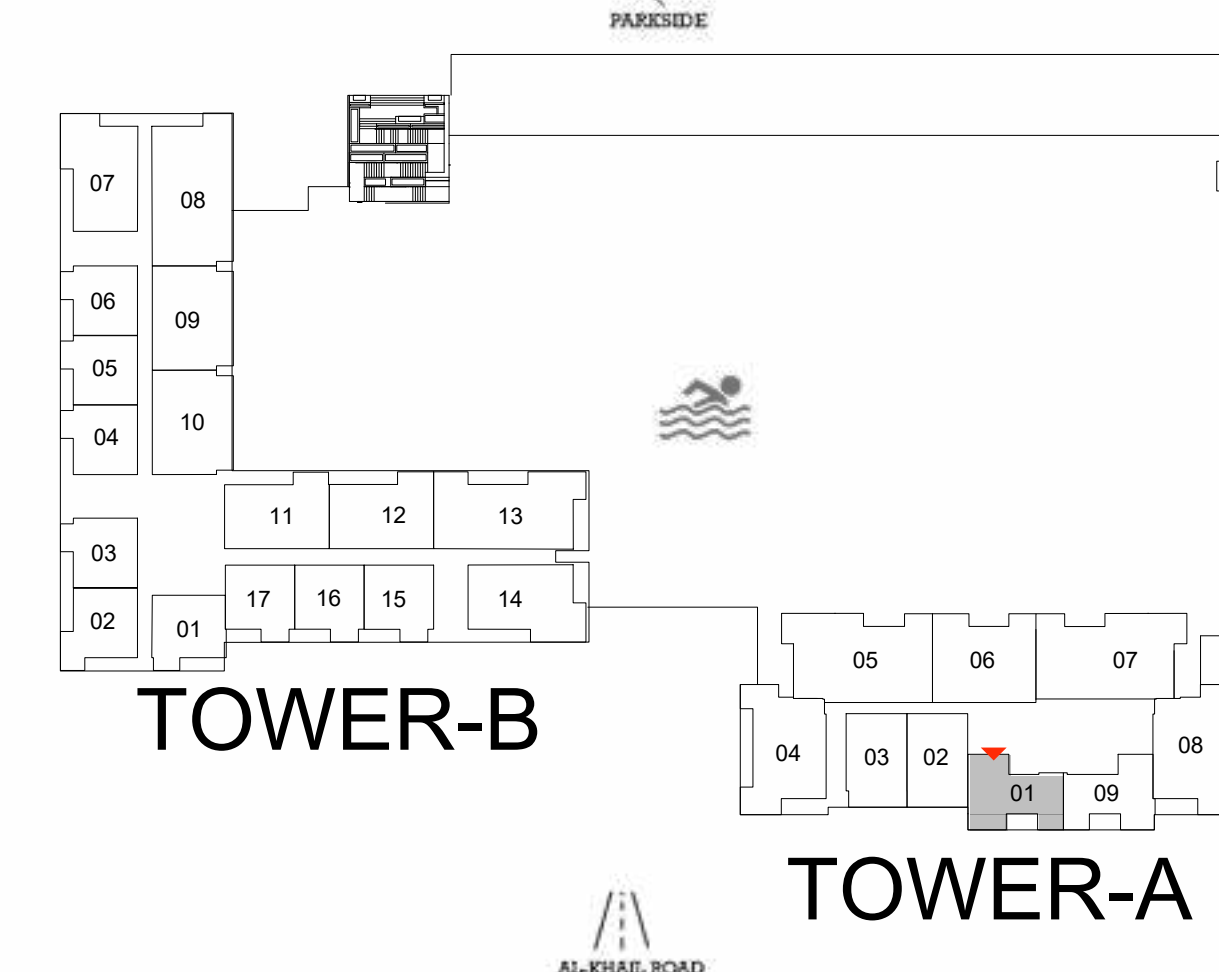

LEVELS 2-15

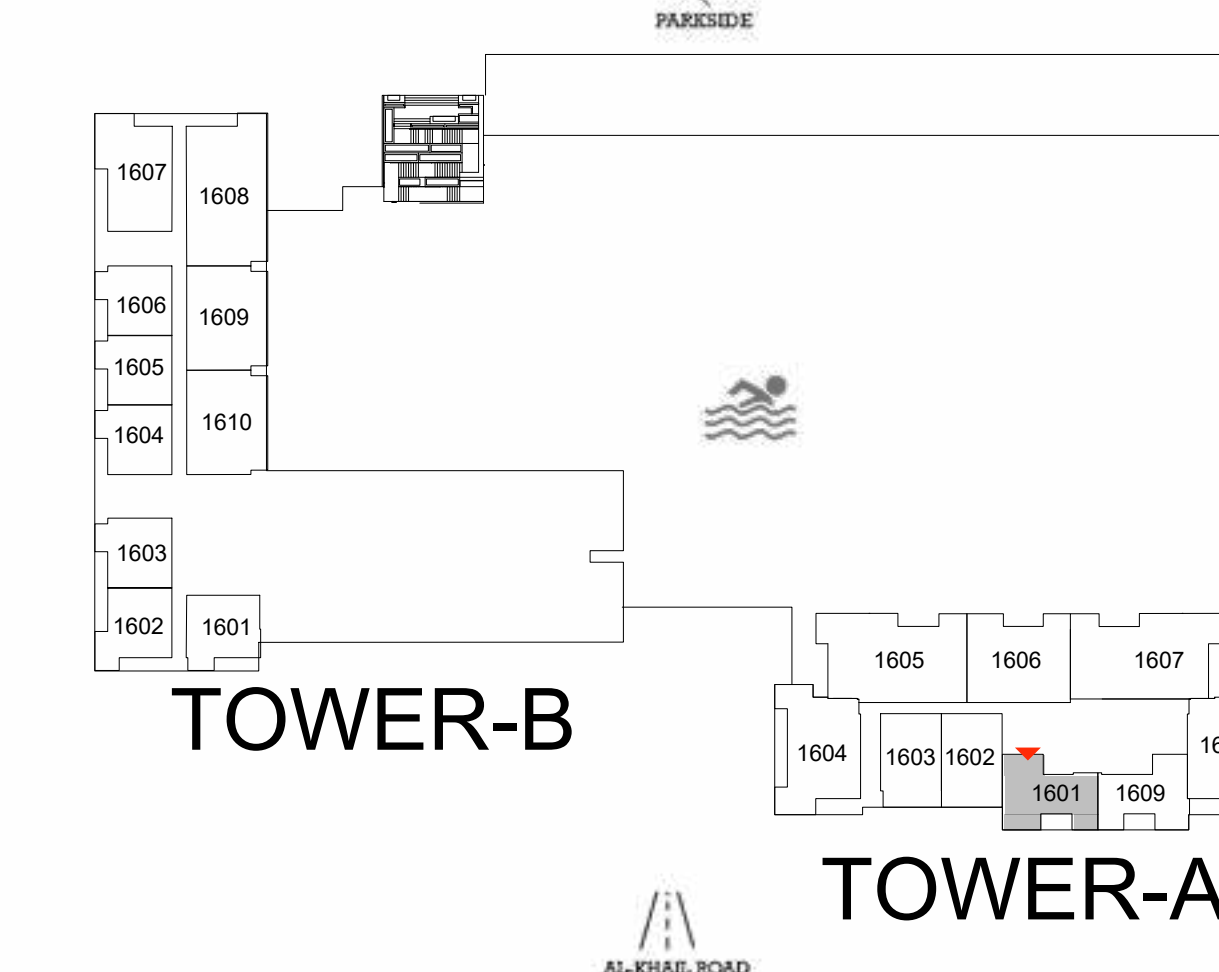

LEVEL 16

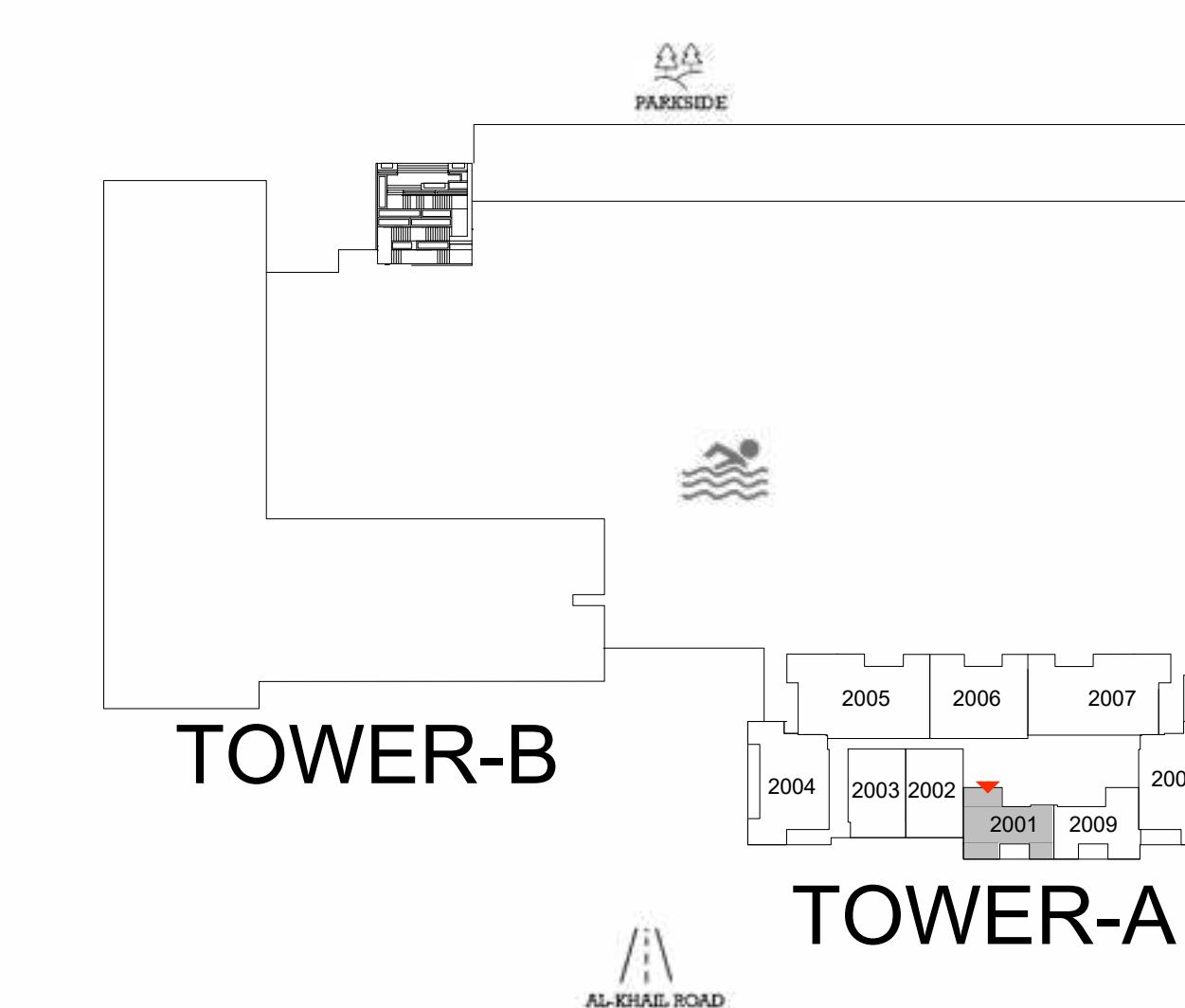

LEVEL 20

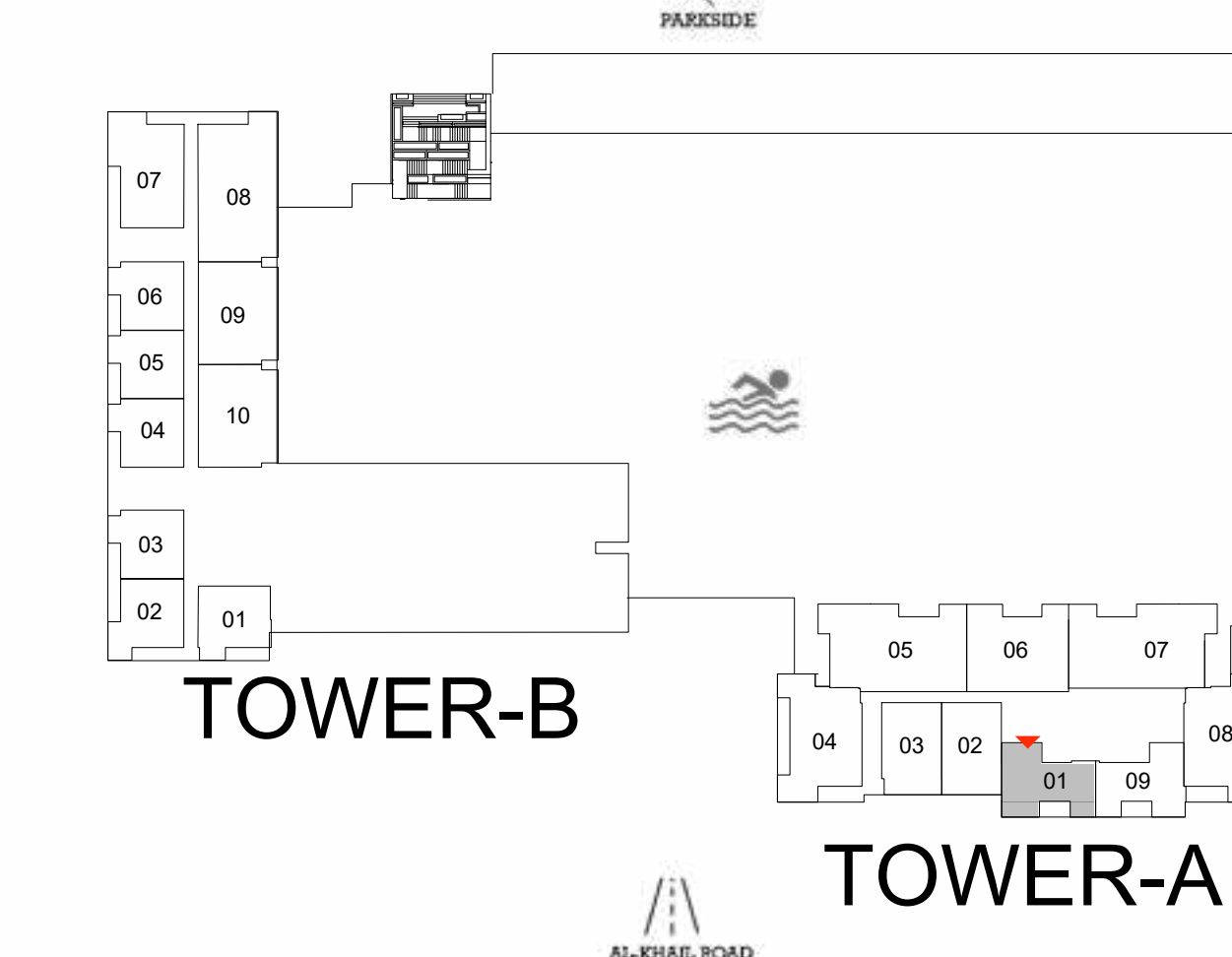

LEVELS 17-19

FLOOR PLAN 1. All dimensions are in imperial and metric, and measured from finish to finish excluding construction tolerances. 2. All materials, dimensions, and drawings are approximate only. 3. Information is subject to change without notice, at developer's absolute discretion. 4. Actual area may vary from the stated area. 5. Drawings not to scale. 6. All images used are for illustrative purposes only and do not represent the actual size, features, specifications, fittings, and furnishings. 7. The developer reserves the right to make revisions / alterations, at it's absolute discretion, without any liability whatsoever.



# Parkwood

DUBAI HILLS ESTATE

— INTERIORS BY VIDA —

## 1 BEDROOM TYPE B1 TOWER A

UNIT P04, 109, 209, 309, 409, 509, 609, 709, 809, 909, 1009,  
1109, 1209, 1309, 1409, 1509, 1609, 1709, 1809, 1909, 2009

SUITE AREA	638.90 SQ.FT.	59.35 SQ.M.
BALCONY AREA	125.25 SQ.FT.	11.64 SQ.M.
TOTAL AREA	764.15 SQ.FT.	70.99 SQ.M.



KEY SECTION

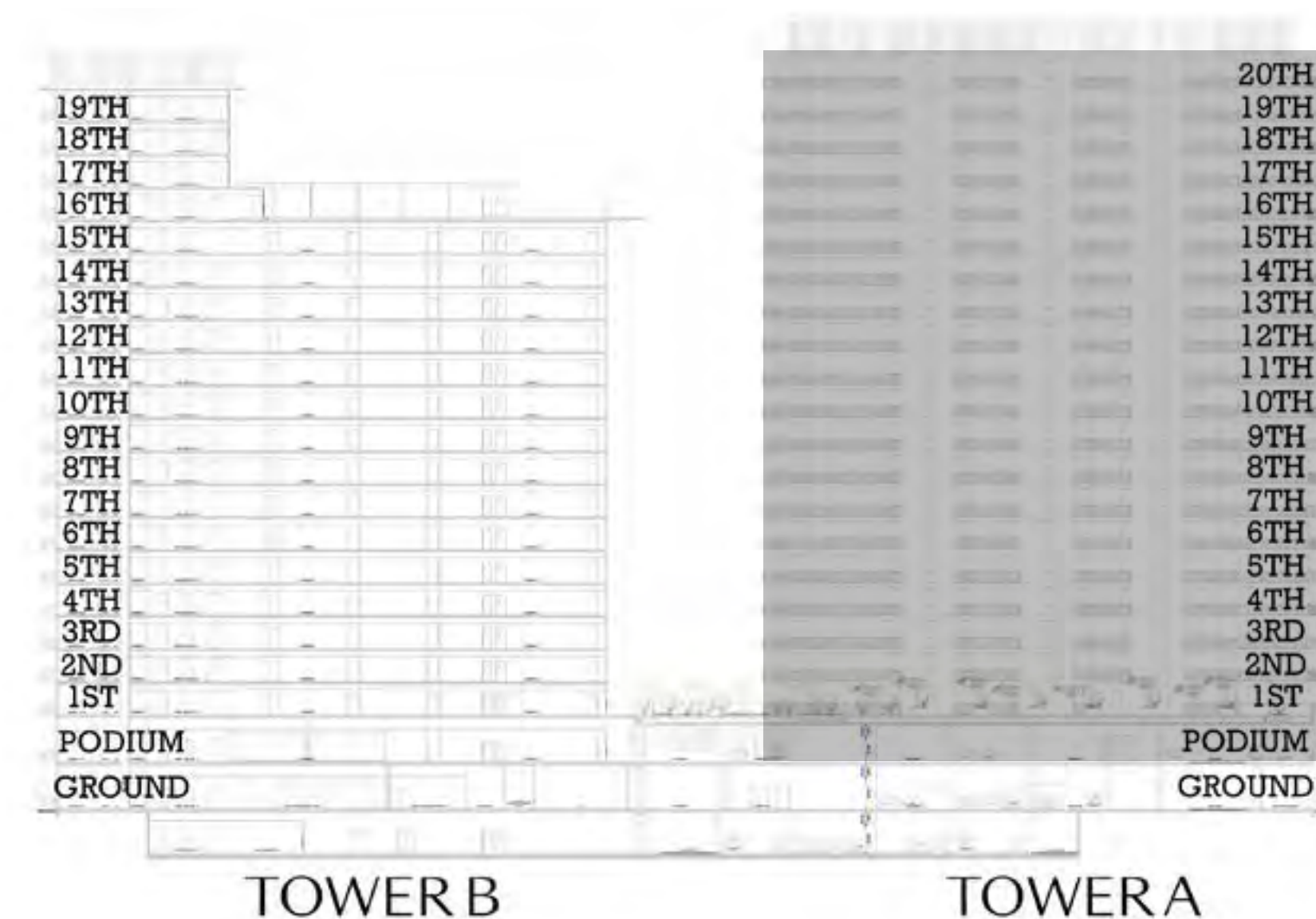

KEYPLAN

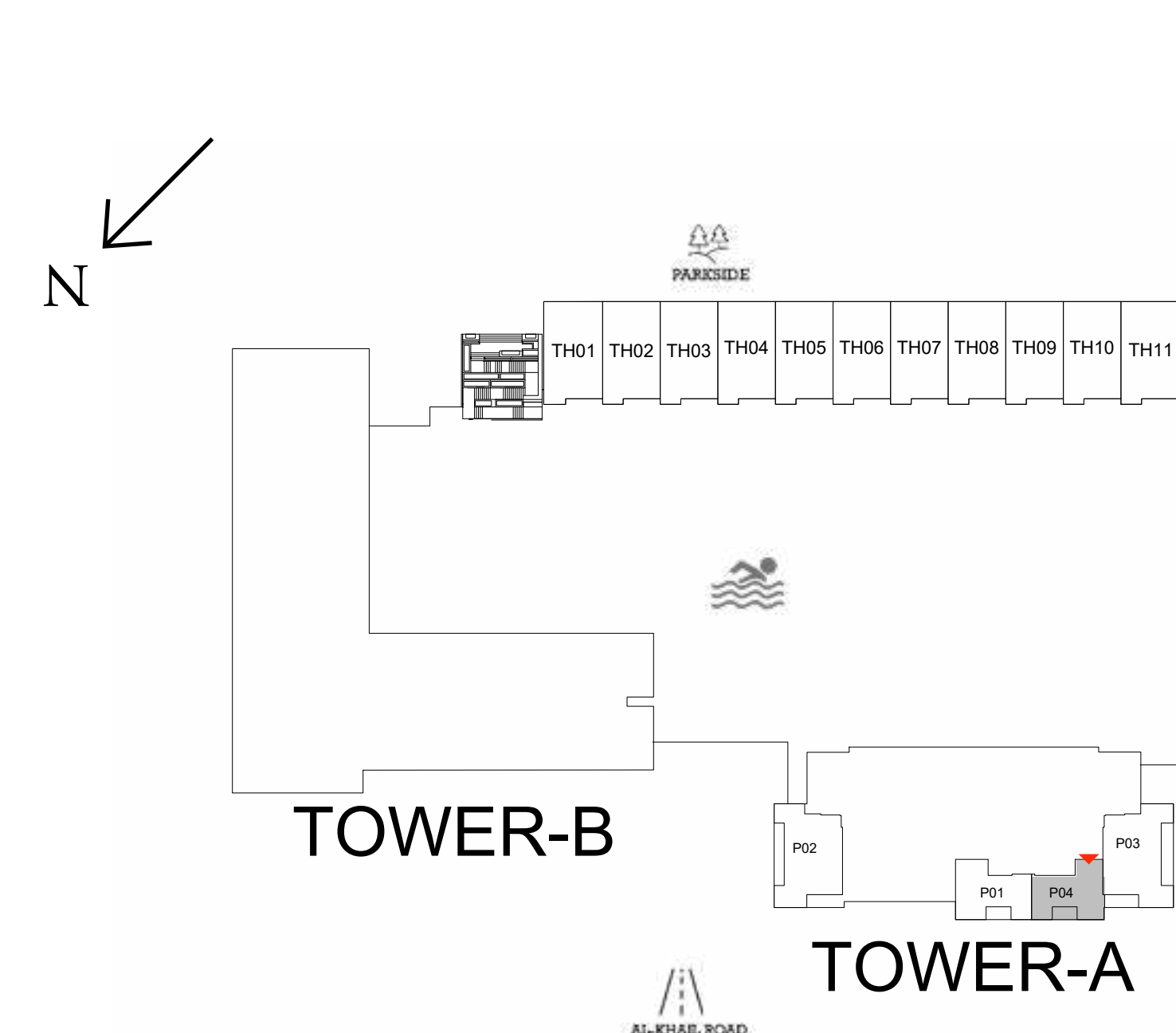

PODIUM LEVEL

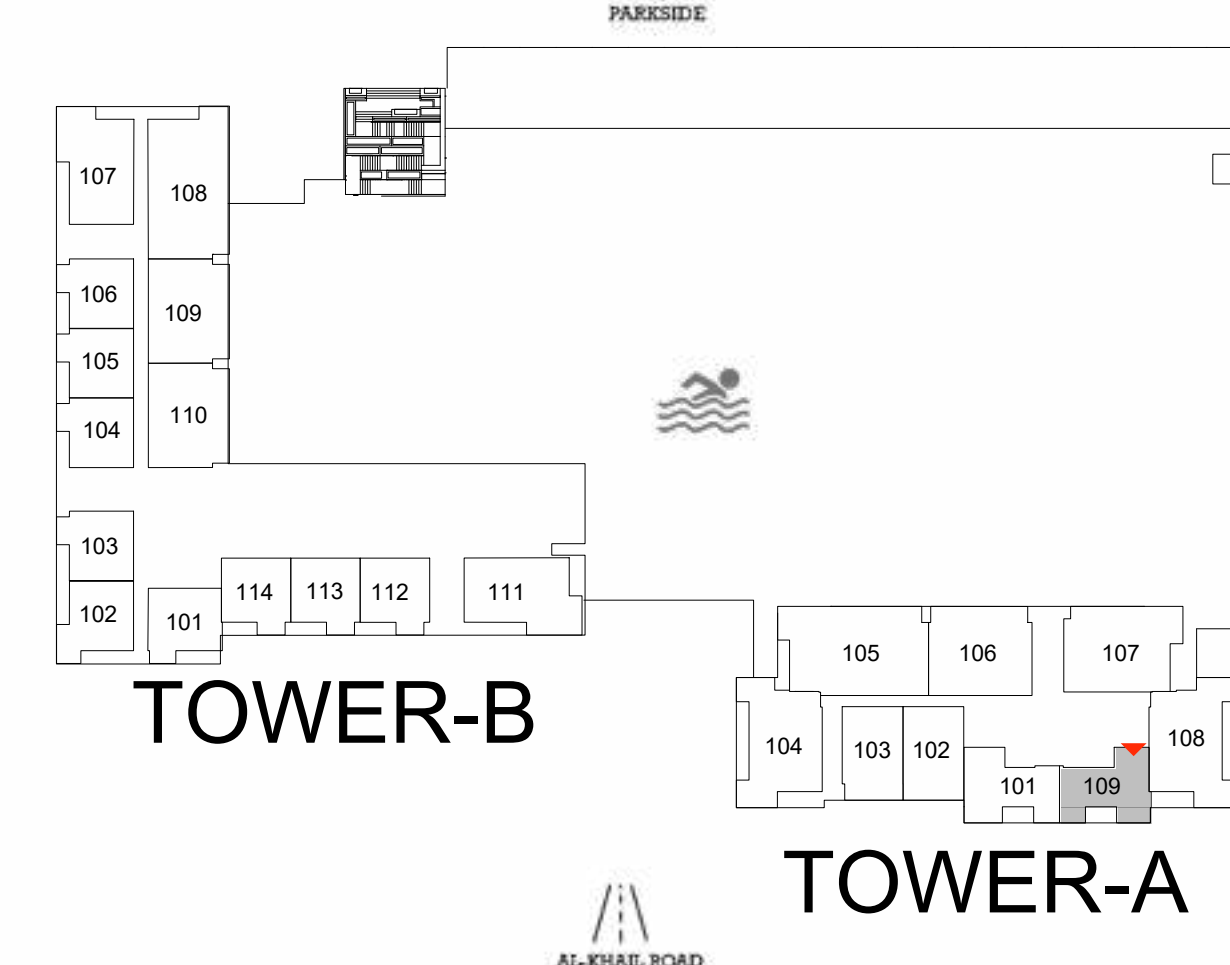

LEVEL 1

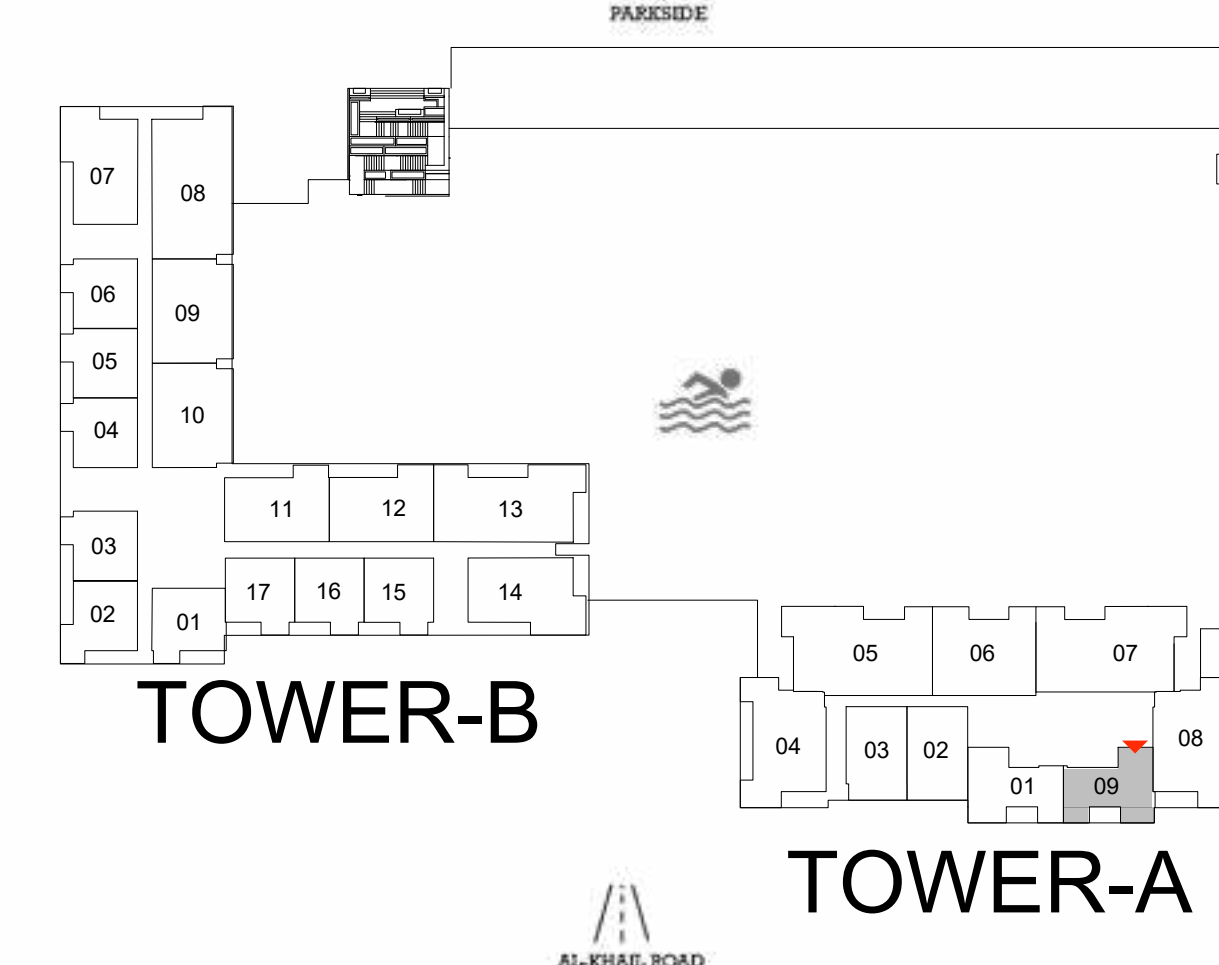

LEVELS 2-15

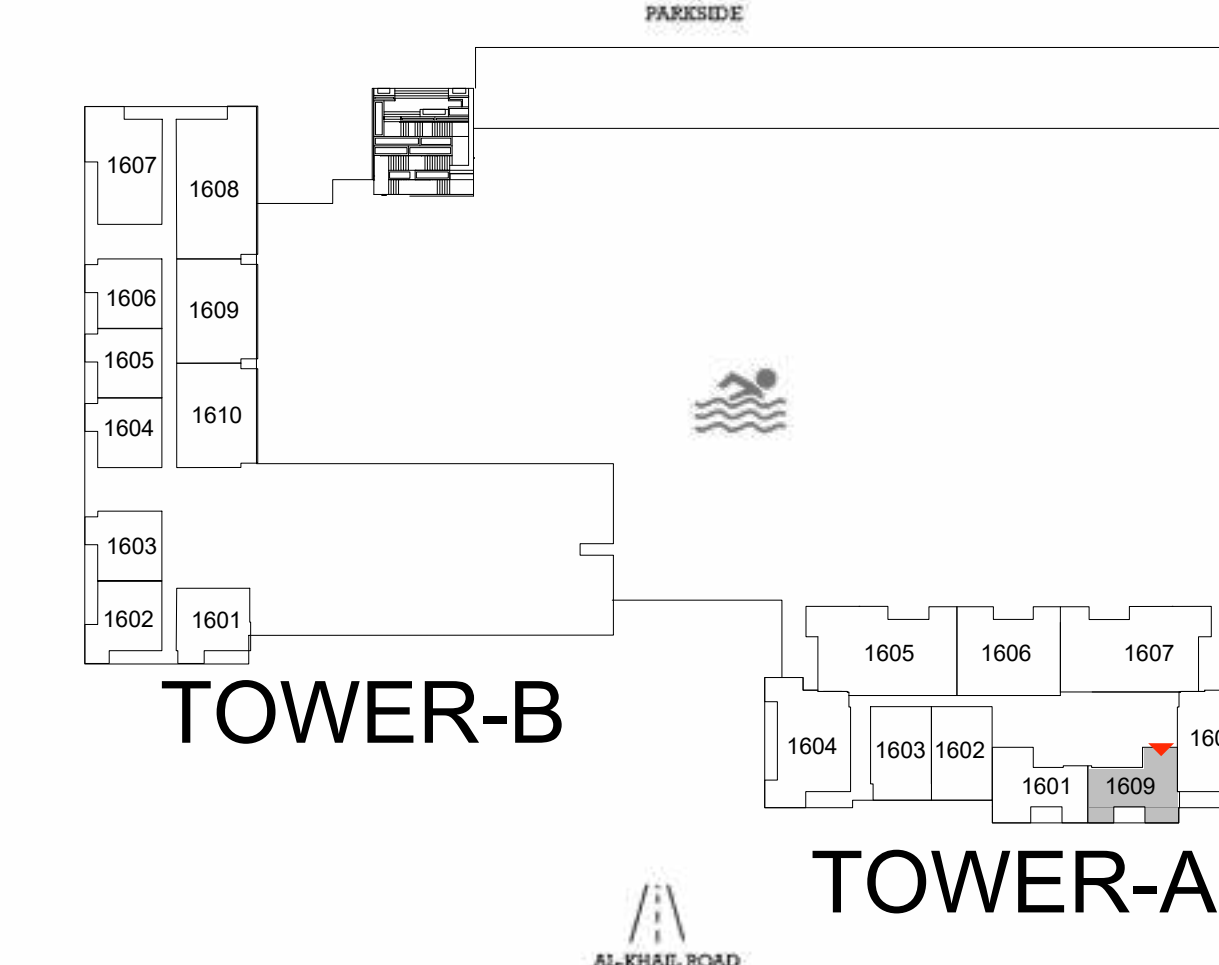

LEVEL 16

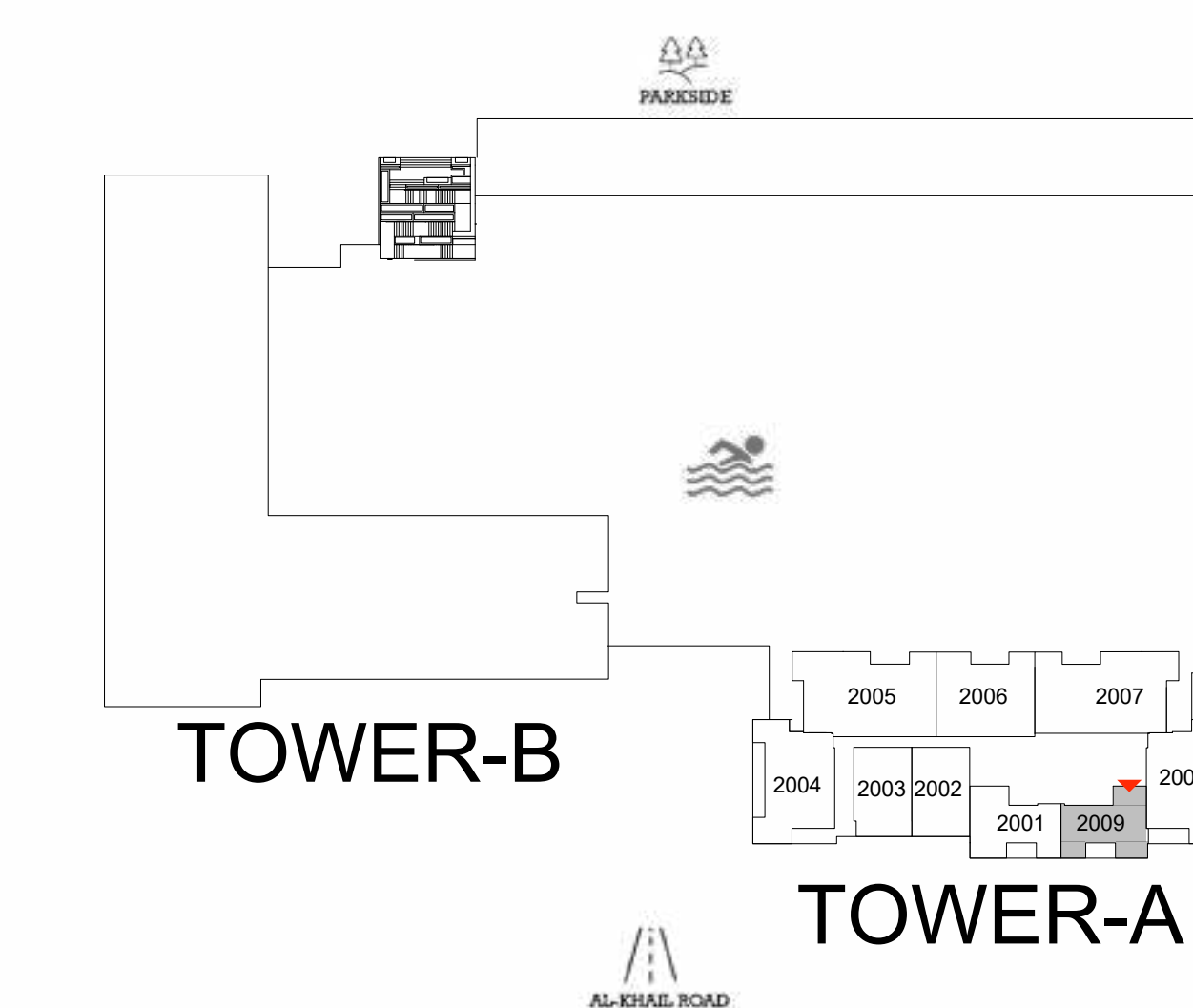

LEVEL 20

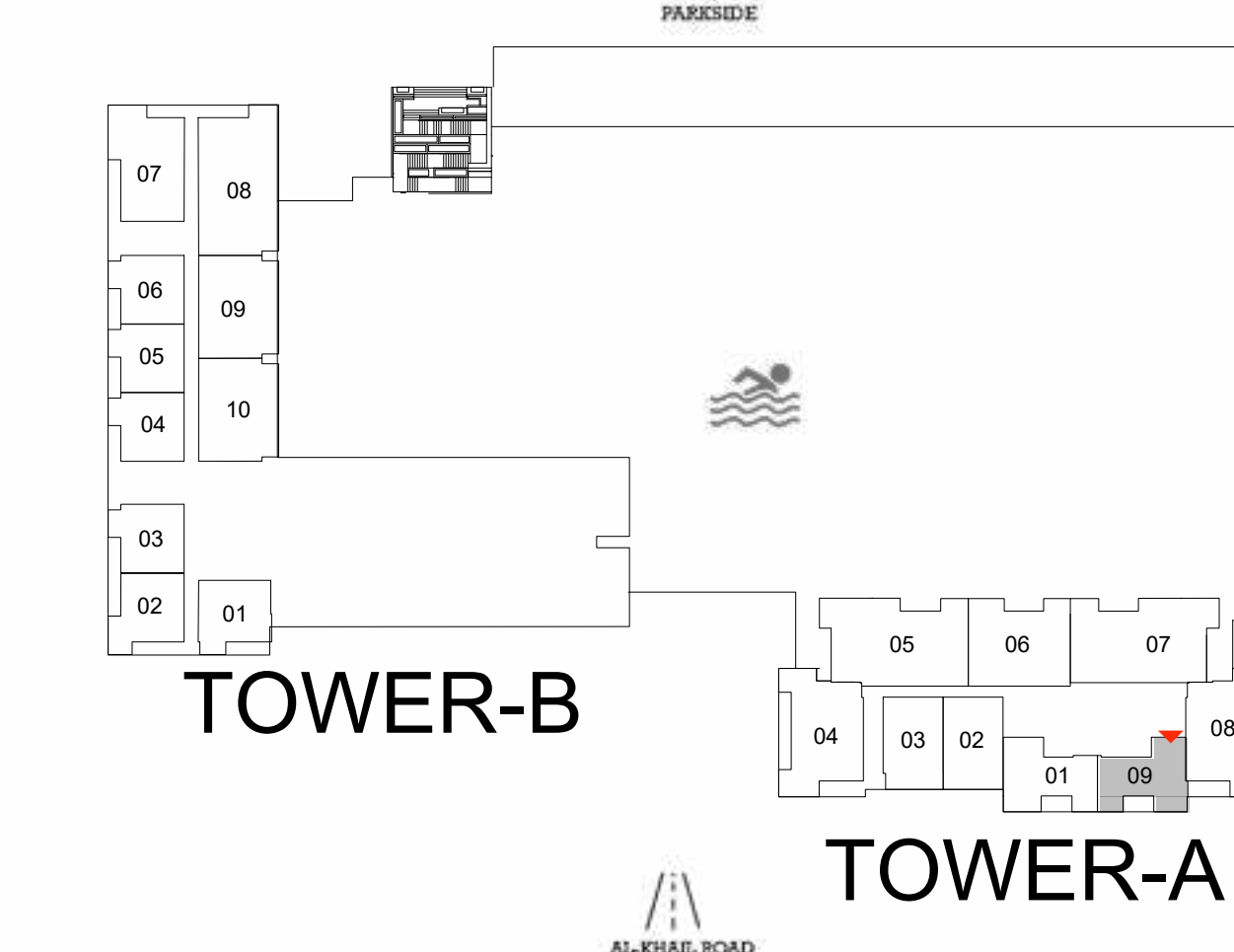

LEVELS 17-19

FLOOR PLAN 1. All dimensions are in imperial and metric, and measured from finish to finish excluding construction tolerances. 2. All materials, dimensions, and drawings are approximate only. 3. Information is subject to change without notice, at developer's absolute discretion. 4. Actual area may vary from the stated area. 5. Drawings not to scale. 6. All images used are for illustrative purposes only and do not represent the actual size, features, specifications, fittings, and furnishings. 7. The developer reserves the right to make revisions / alterations, at it's absolute discretion, without any liability whatsoever.



# Parkwood

DUBAI HILLS ESTATE

— INTERIORS BY VIDA —

## 1 BEDROOM TYPE C TOWER B

UNIT 112, 113, 114, 215, 216, 217, 315, 316, 317, 415, 416, 417, 515, 516, 517, 615, 616, 617, 715, 716, 717, 815, 816, 817, 915, 916, 917, 1015, 1016, 1017, 1115, 1116, 1117, 1215, 1216, 1217, 1315, 1316, 1317, 1415, 1416, 1417, 1515, 1516, 1517

SUITE AREA	668.01 SQ.FT.	62.06 SQ.M.
BALCONY AREA	59.59 SQ.FT.	5.54 SQ.M.
TOTAL AREA	727.60 SQ.FT.	67.60 SQ.M.



KEY SECTION

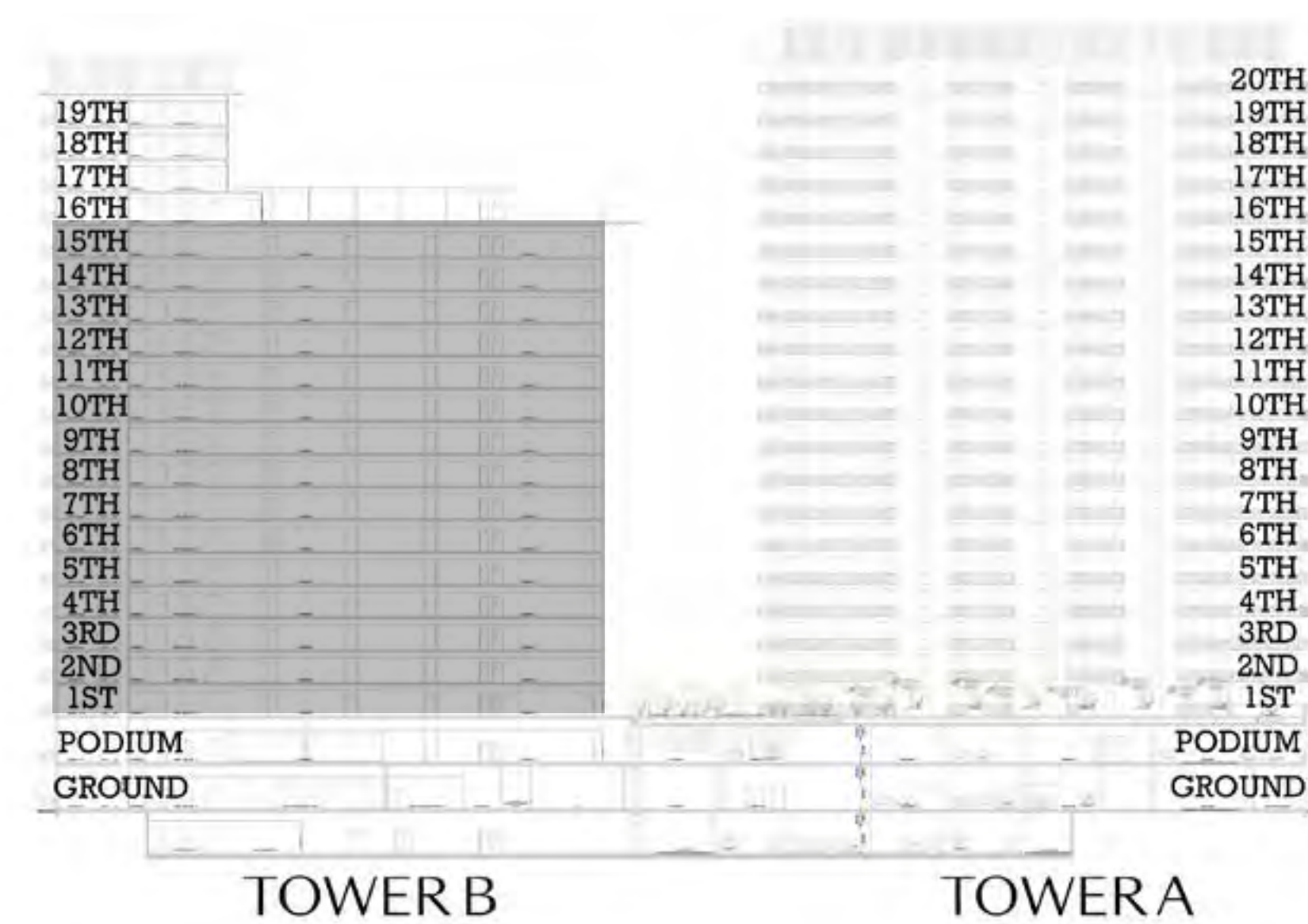

KEYPLAN

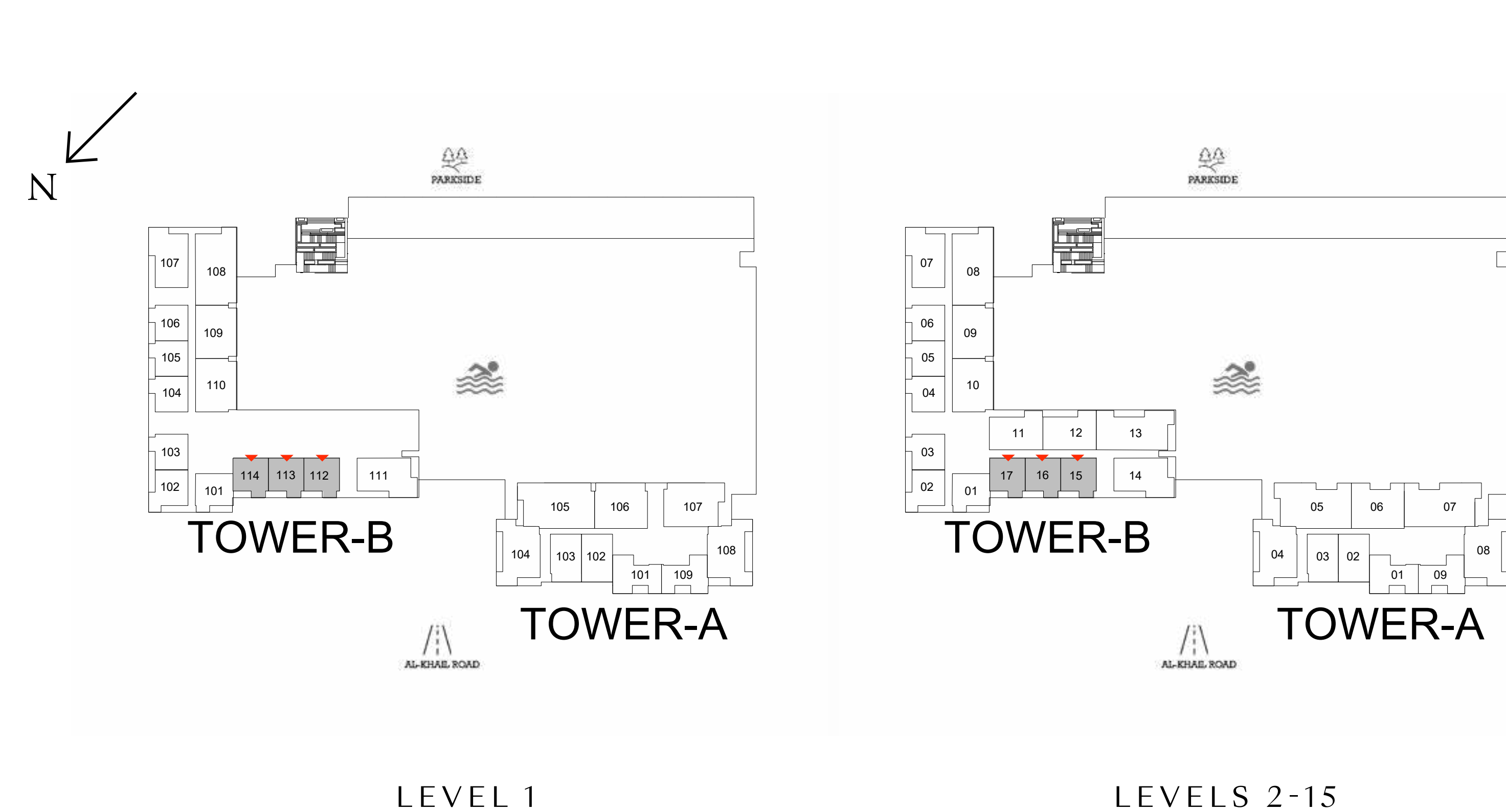

FLOOR PLAN 1. All dimensions are in imperial and metric, and measured from finish to finish excluding construction tolerances. 2. All materials, dimensions, and drawings are approximate only. 3. Information is subject to change without notice, at developer's absolute discretion. 4. Actual area may vary from the stated area. 5. Drawings not to scale. 6. All images used are for illustrative purposes only and do not represent the actual size, features, specifications, fittings, and furnishings. 7. The developer reserves the right to make revisions / alterations, at it's absolute discretion, without any liability whatsoever.



# Parkwood

DUBAI HILLS ESTATE

— INTERIORS BY VIDA —

## 1 BEDROOM TYPE C1 TOWER B

UNIT 103, 104, 105, 106, 203, 204, 205, 206, 303, 304, 305, 306, 403, 404, 405, 406, 503, 504, 505, 506, 603, 604, 605, 606, 703, 704, 705, 706, 803, 804, 805, 806, 903, 904, 905, 906, 1003, 1004, 1005, 1006, 1103, 1104, 1105, 1106, 1203, 1204, 1205, 1206, 1303, 1304, 1305, 1306, 1403, 1404, 1405, 1406, 1503, 1504, 1505, 1506, 1603, 1604, 1605, 1606, 1703, 1704, 1705, 1706, 1803, 1804, 1805, 1806, 1903, 1904, 1905, 1906

SUITE AREA	670.65 SQ.FT.	62.31 SQ.M.
BALCONY AREA	60.49 SQ.FT.	5.62 SQ.M.
TOTAL AREA	731.14 SQ.FT.	67.93 SQ.M.



KEY SECTION

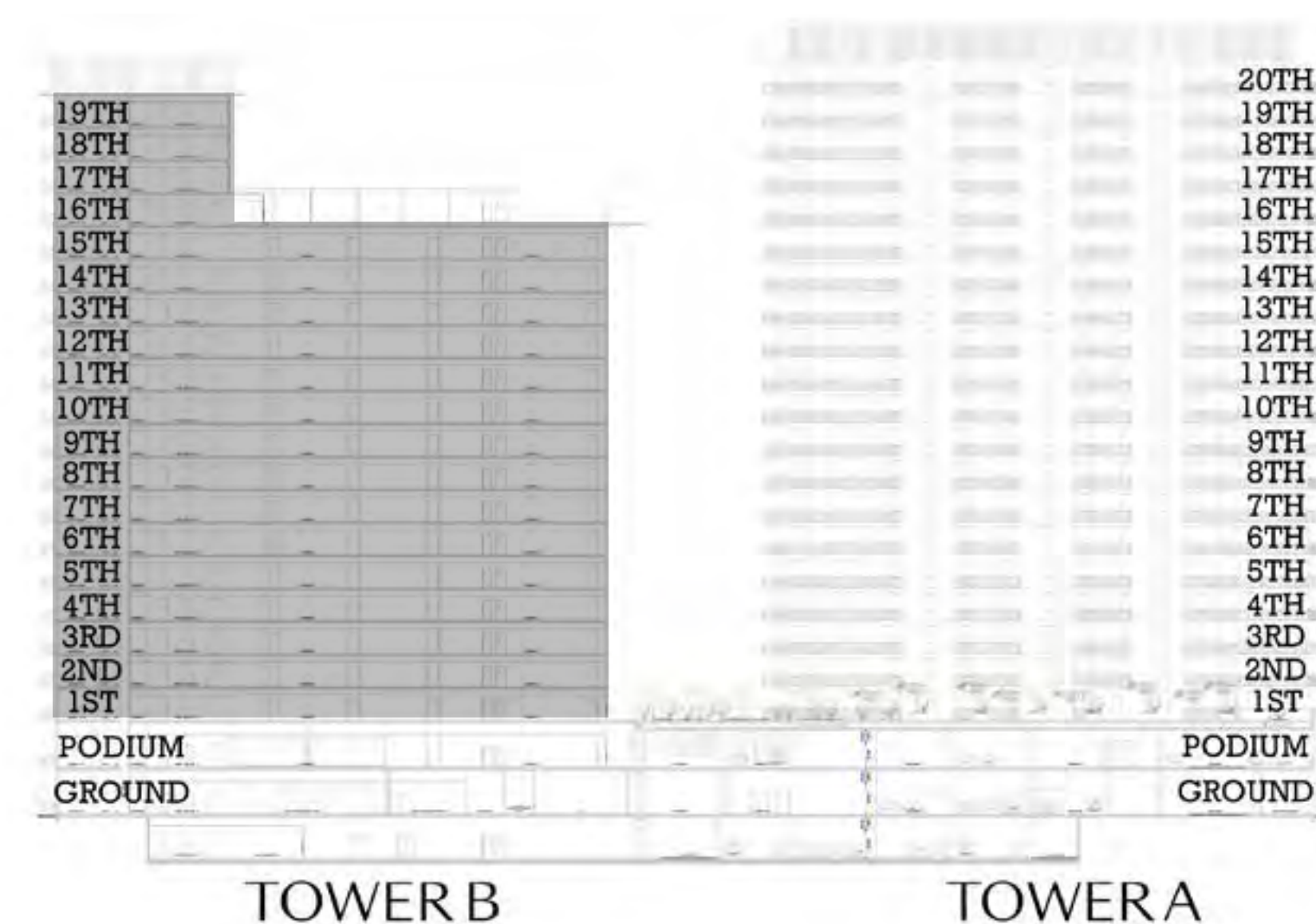

KEYPLAN

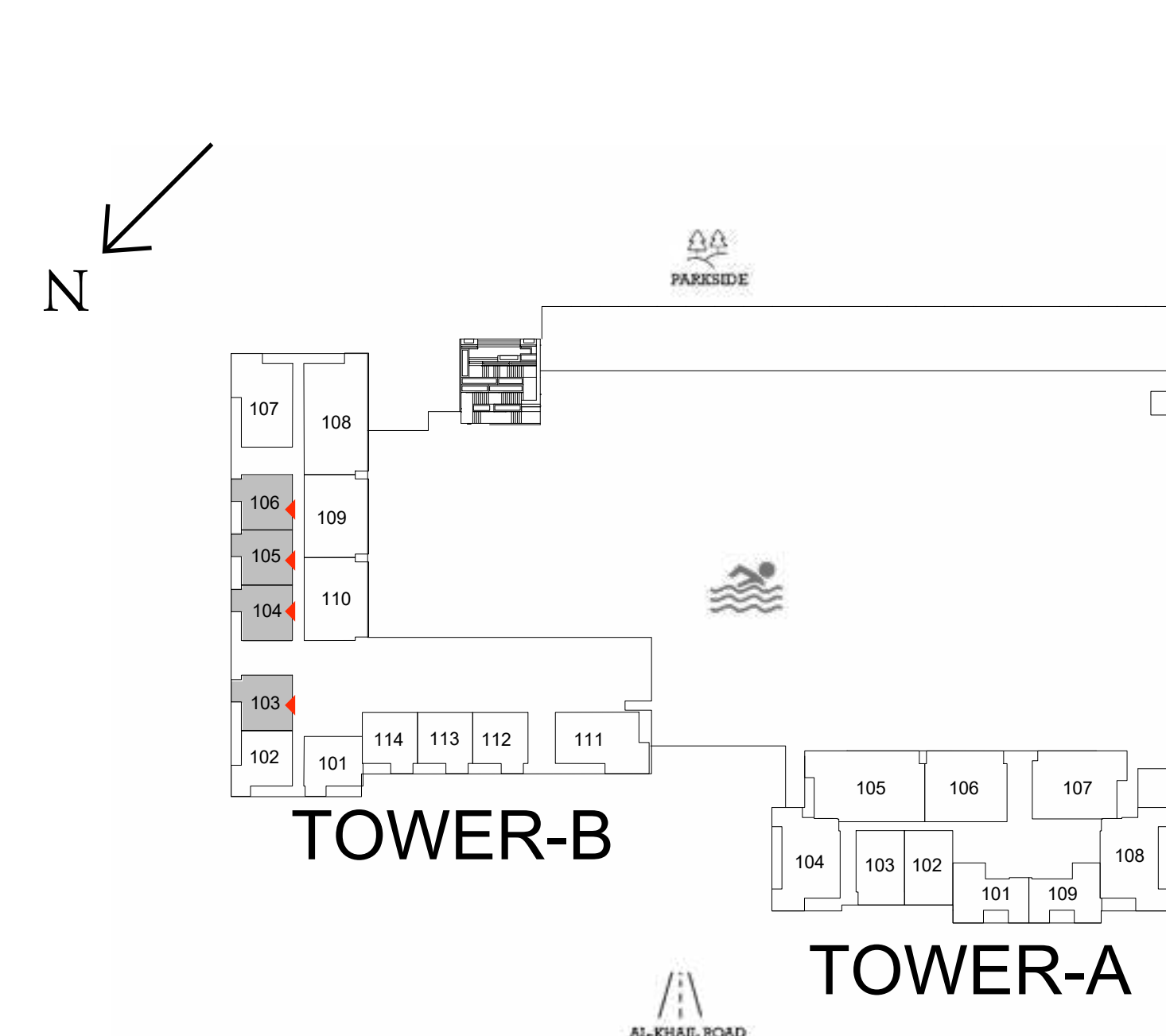

LEVEL 1

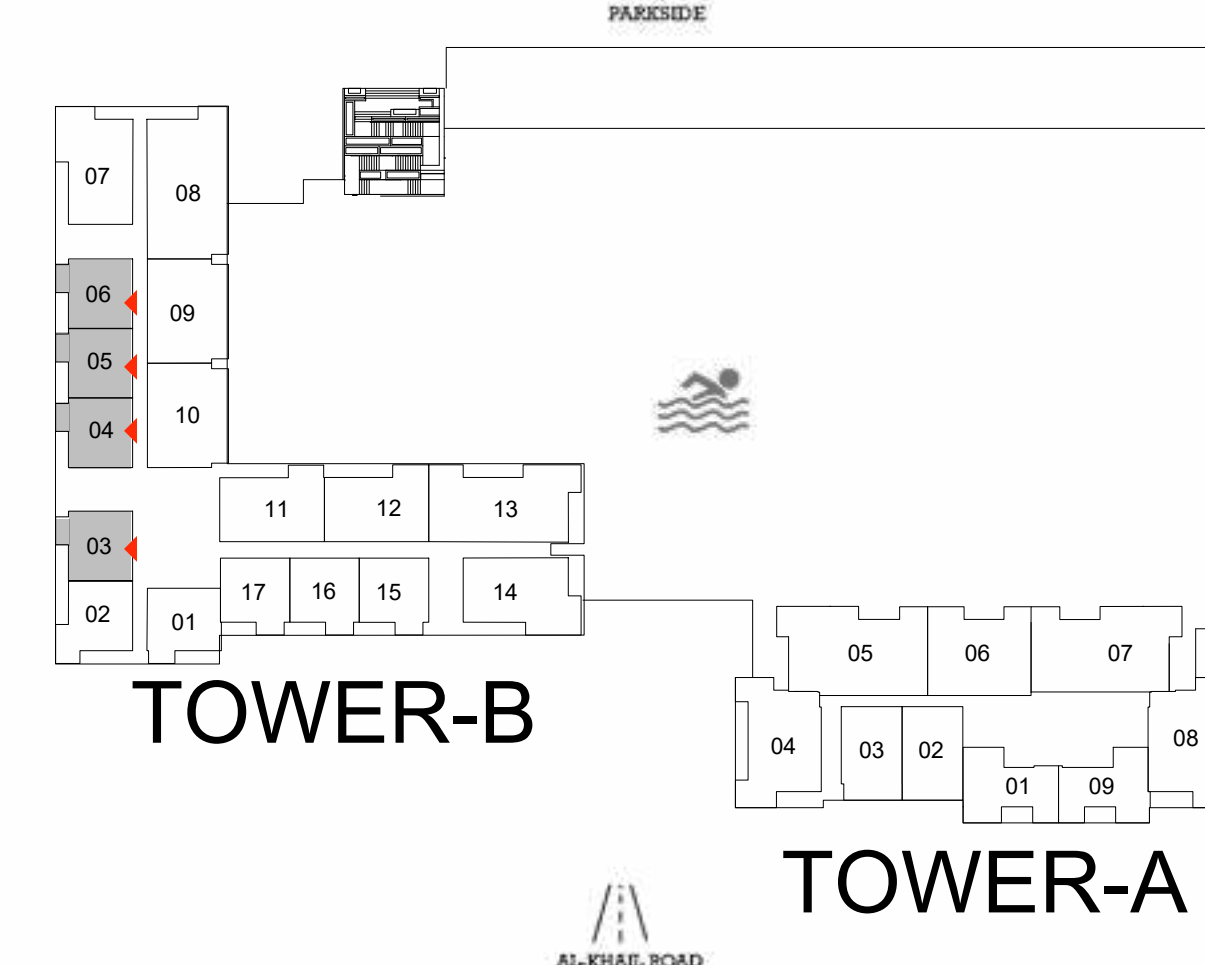

LEVELS 2-15

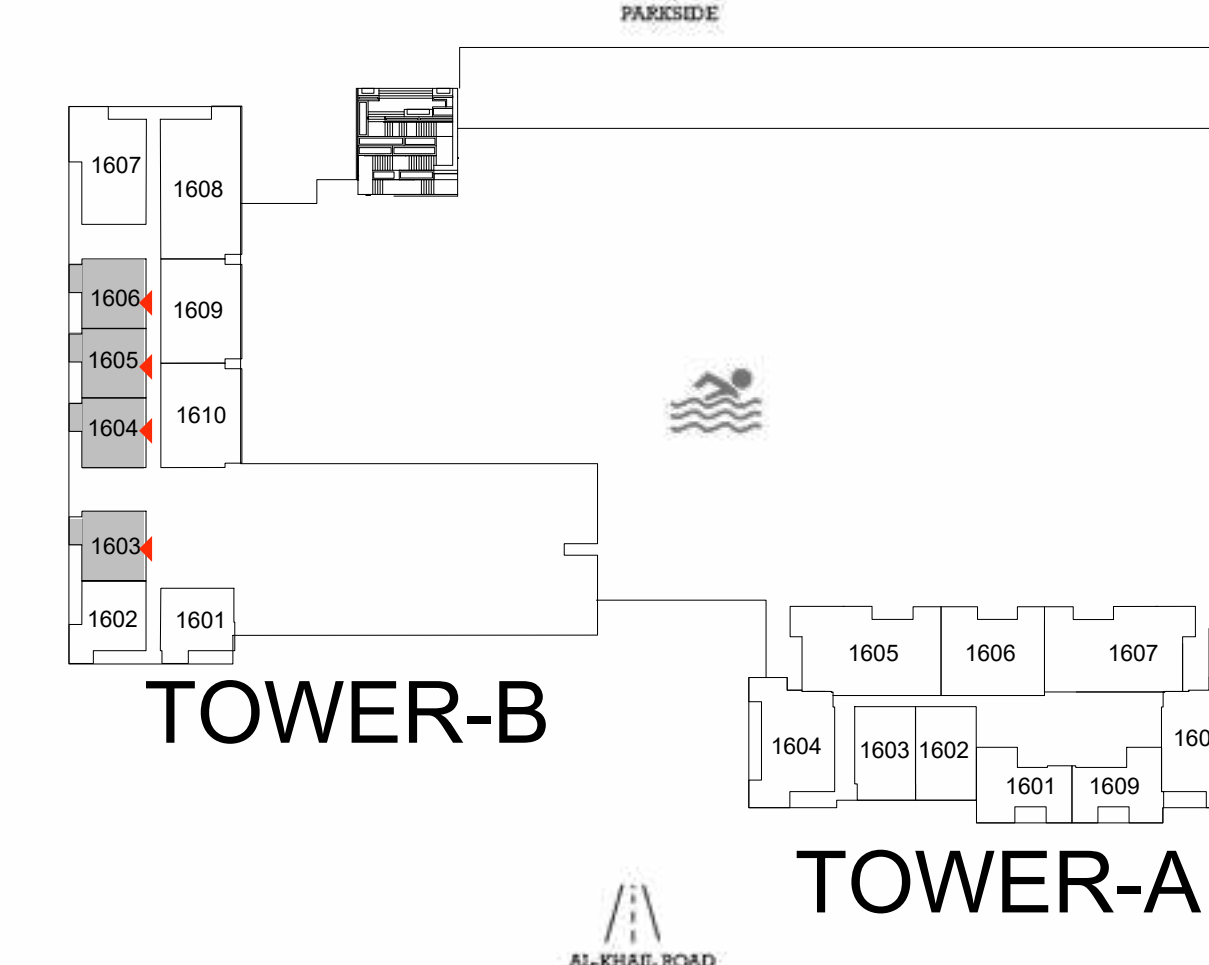

LEVEL 16

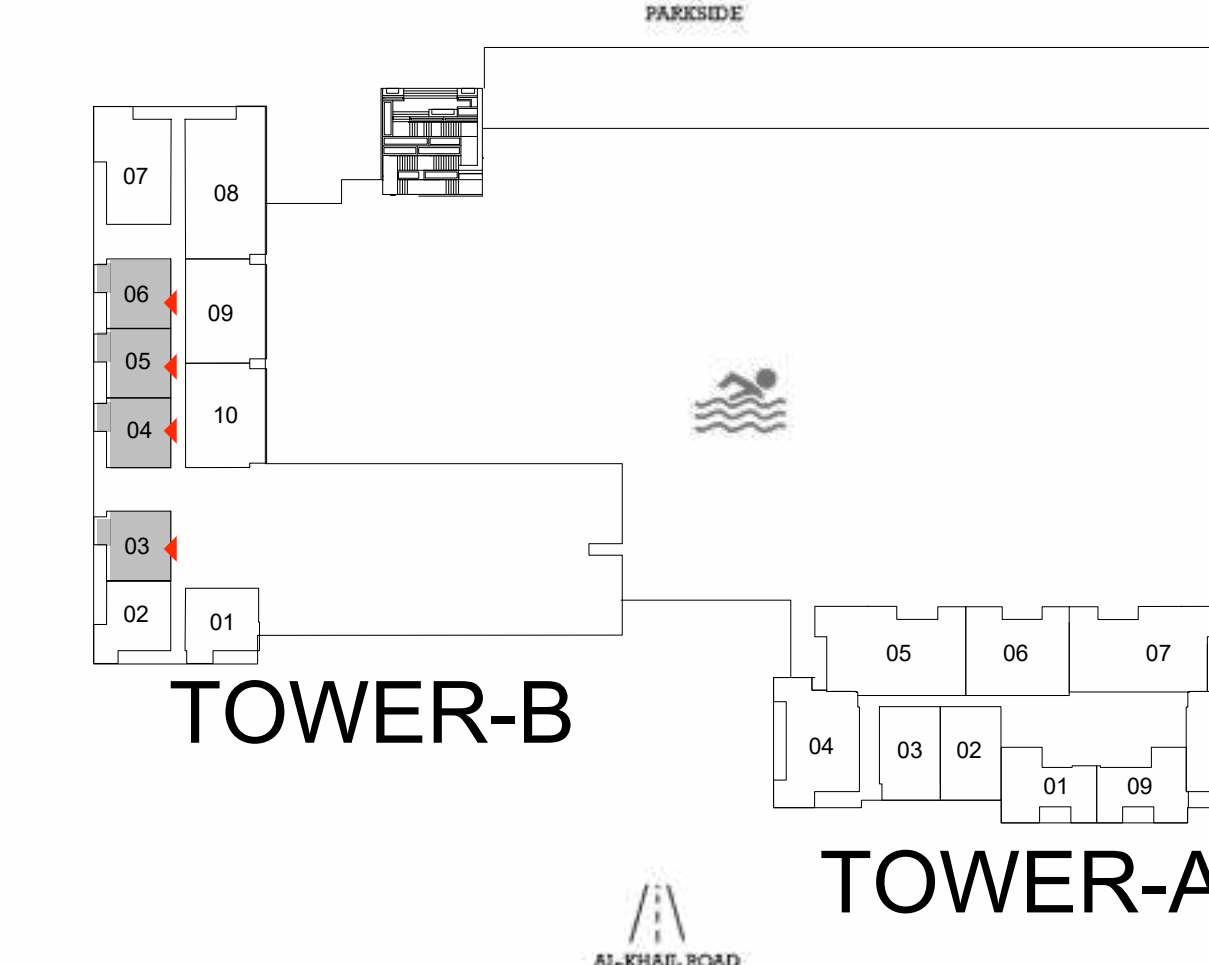

LEVELS 17-19

FLOOR PLAN 1. All dimensions are in imperial and metric, and measured from finish to finish excluding construction tolerances. 2. All materials, dimensions, and drawings are approximate only. 3. Information is subject to change without notice, at developer's absolute discretion. 4. Actual area may vary from the stated area. 5. Drawings not to scale. 6. All images used are for illustrative purposes only and do not represent the actual size, features, specifications, fittings, and furnishings. 7. The developer reserves the right to make revisions / alterations, at its absolute discretion, without any liability whatsoever.



# Parkwood

DUBAI HILLS ESTATE

— INTERIORS BY VIDA —

## 1 BEDROOM TYPE D TOWER B

UNIT 102, 202, 302, 402, 502, 602, 702, 802, 902, 1002, 1102,  
1202, 1302, 1402, 1502, 1602, 1702, 1802, 1902

SUITE AREA	666.29 SQ.FT.	61.90 SQ.M.
BALCONY AREA	105.38 SQ.FT.	9.79 SQ.M.
TOTAL AREA	771.67 SQ.FT.	71.69 SQ.M.



KEY SECTION

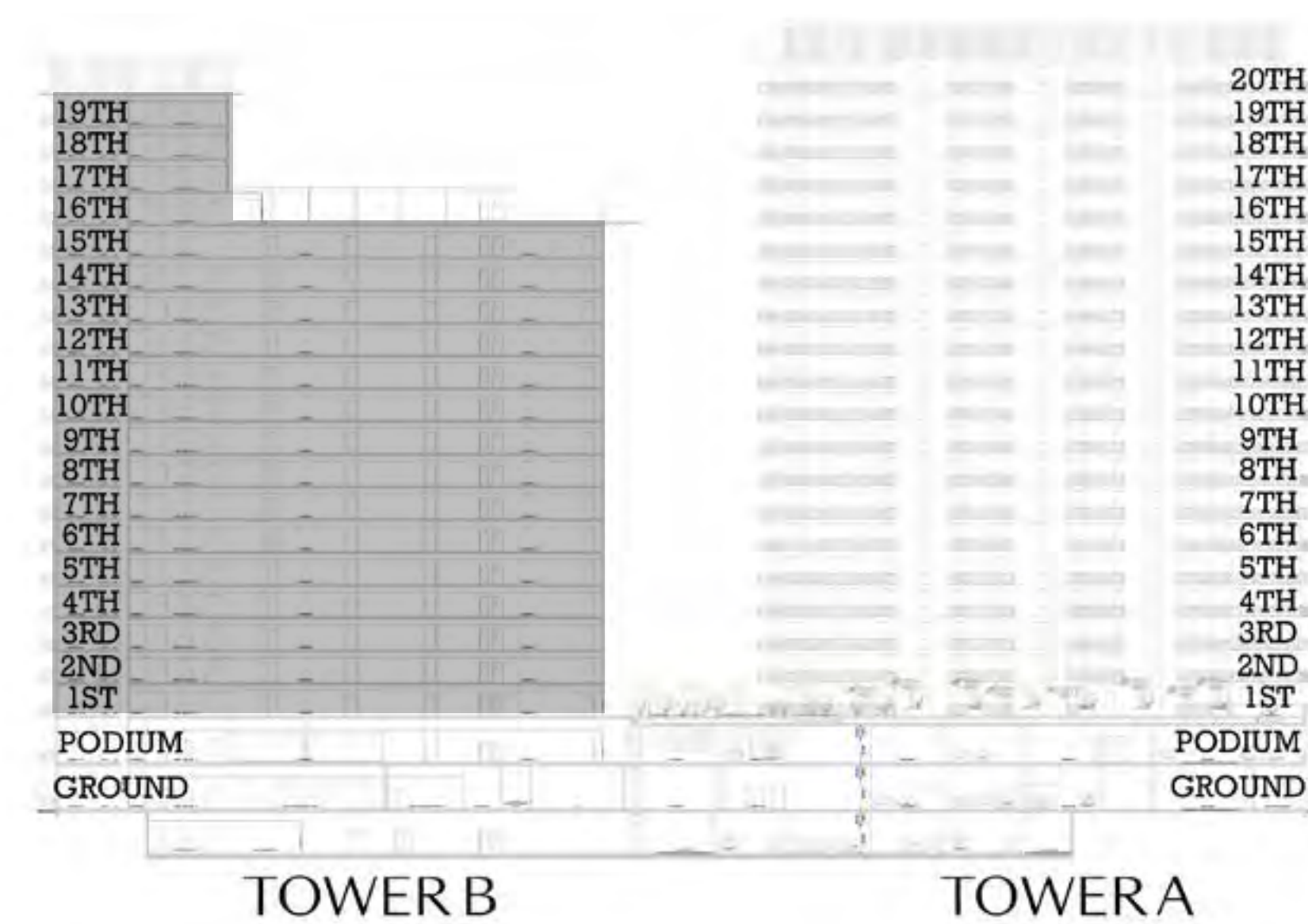

KEYPLAN

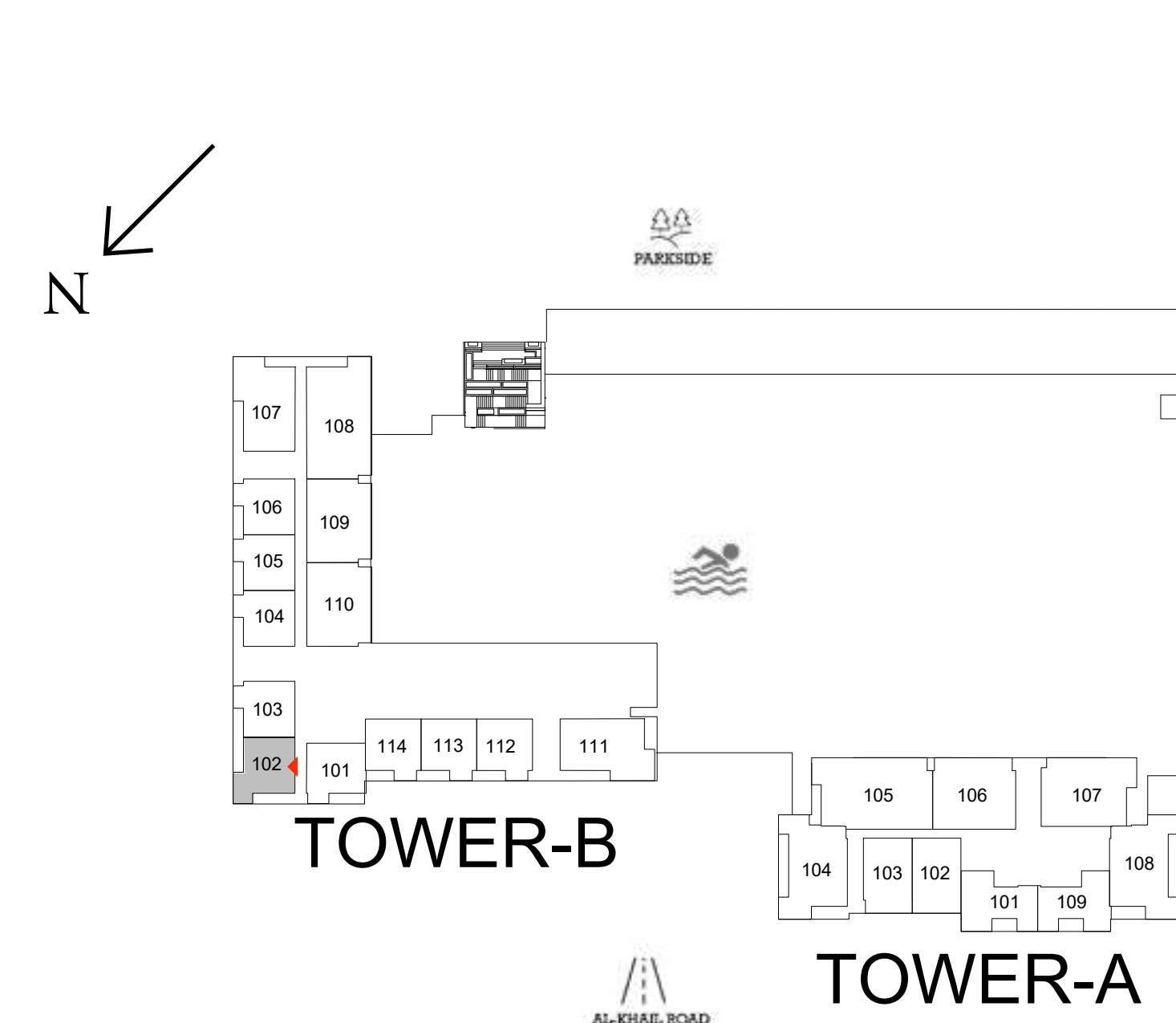

LEVEL 1

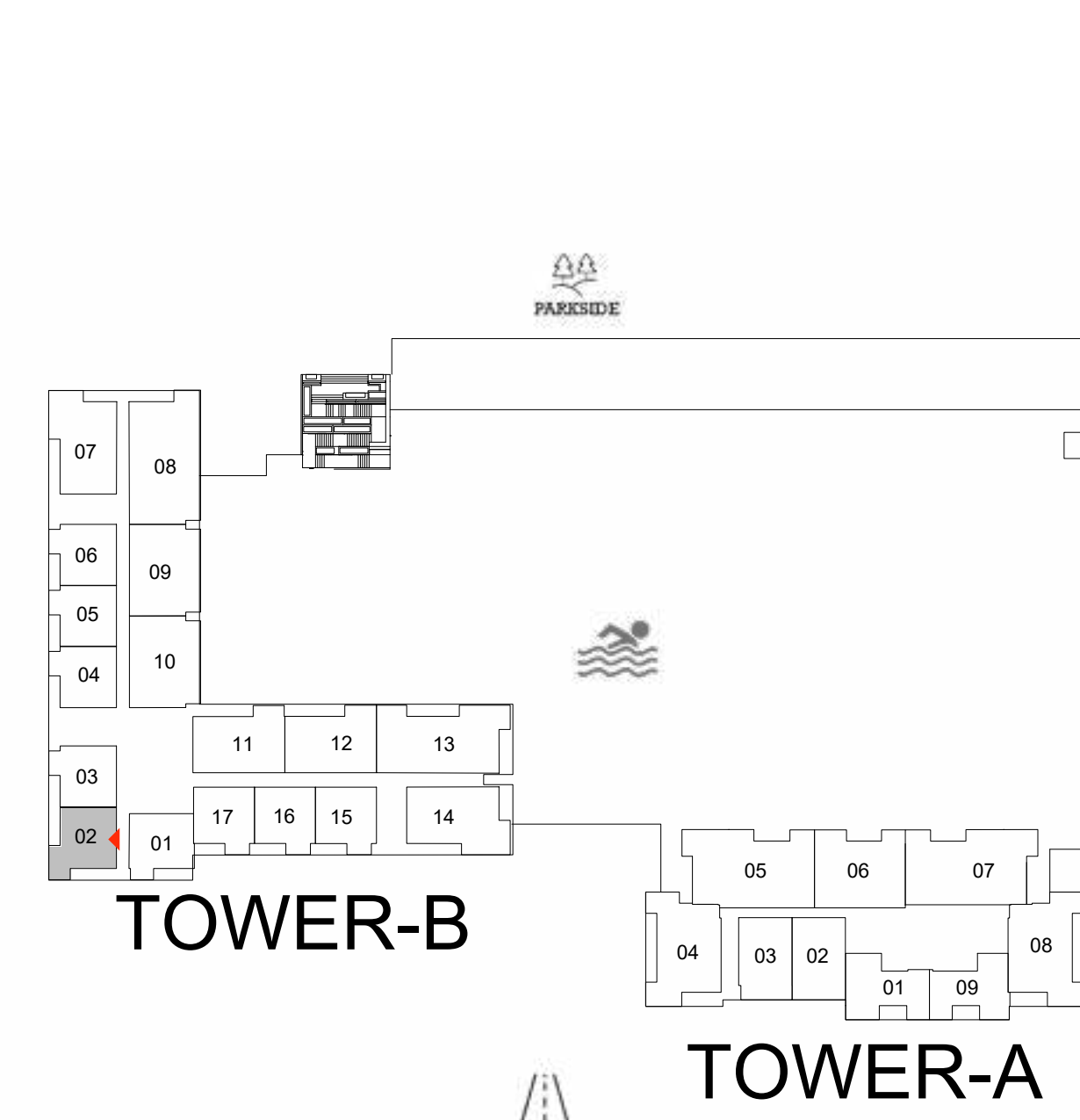

LEVELS 2-15

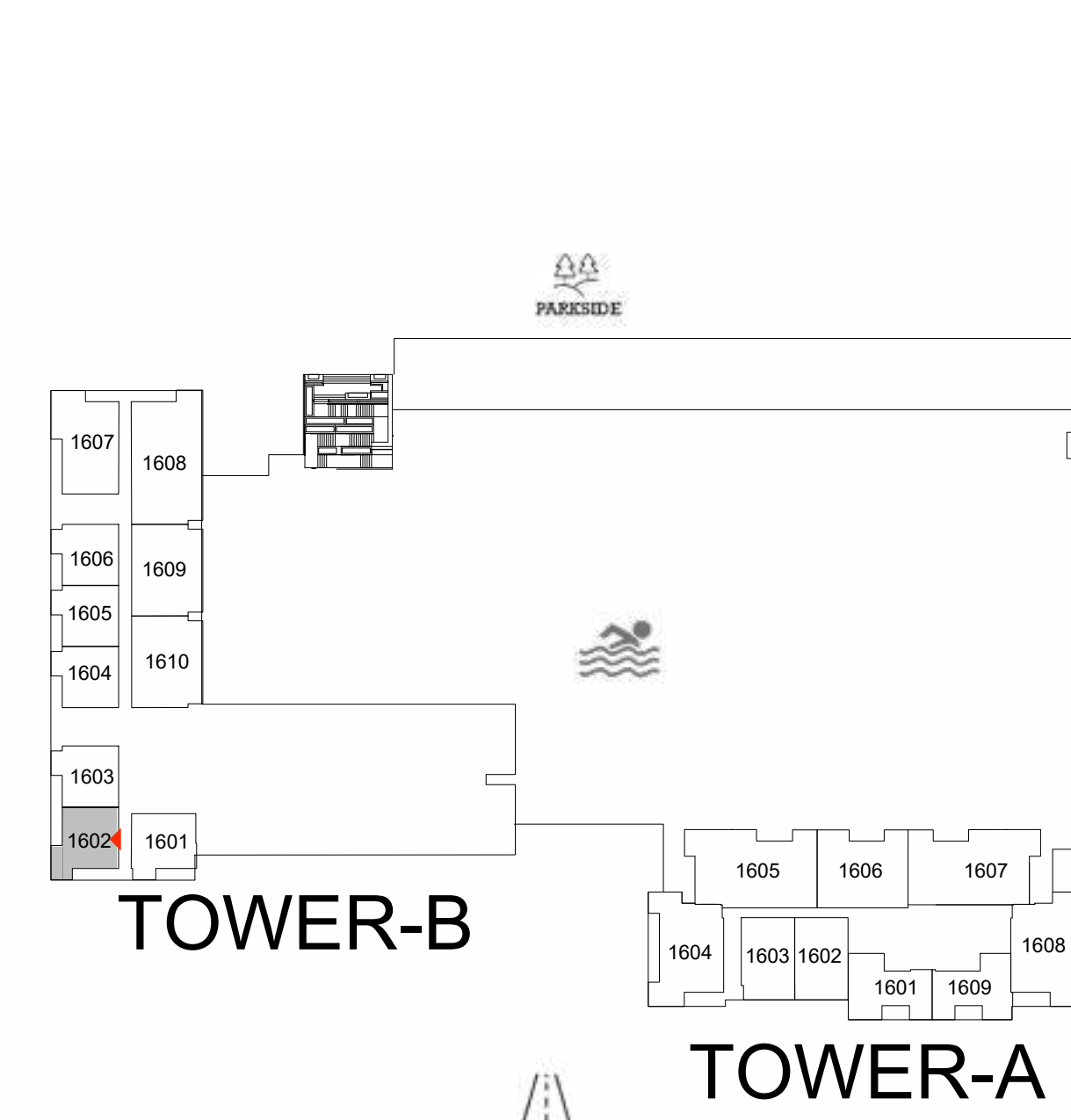

LEVEL 16

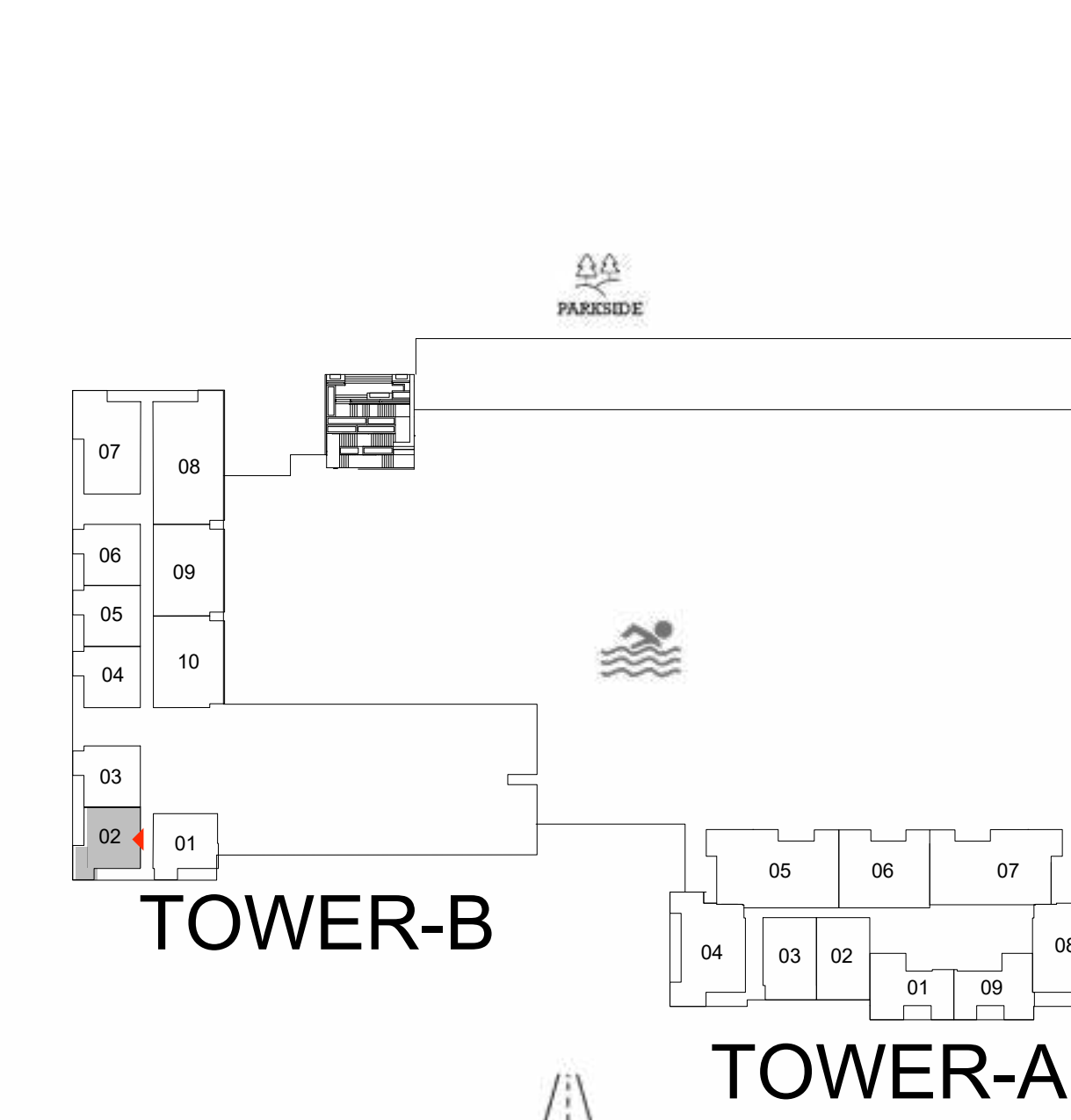

LEVELS 17-19

FLOOR PLAN 1. All dimensions are in imperial and metric, and measured from finish to finish excluding construction tolerances. 2. All materials, dimensions, and drawings are approximate only. 3. Information is subject to change without notice, at developer's absolute discretion. 4. Actual area may vary from the stated area. 5. Drawings not to scale. 6. All images used are for illustrative purposes only and do not represent the actual size, features, specifications, fittings, and furnishings. 7. The developer reserves the right to make revisions / alterations, at its absolute discretion, without any liability whatsoever.



# Parkwood

DUBAI HILLS ESTATE

— INTERIORS BY VIDA —

## 1 BEDROOM TYPE E TOWER B

UNIT 101, 201, 301, 401, 501, 601, 701, 801, 901, 1001, 1101,  
1201, 1301, 1401, 1501, 1601, 1701, 1801, 1901

SUITE AREA	680.71 SQ.FT.	63.24 SQ.M.
BALCONY AREA	59.82 SQ.FT.	5.56 SQ.M.
TOTAL AREA	740.53 SQ.FT.	68.80 SQ.M.



KEY SECTION

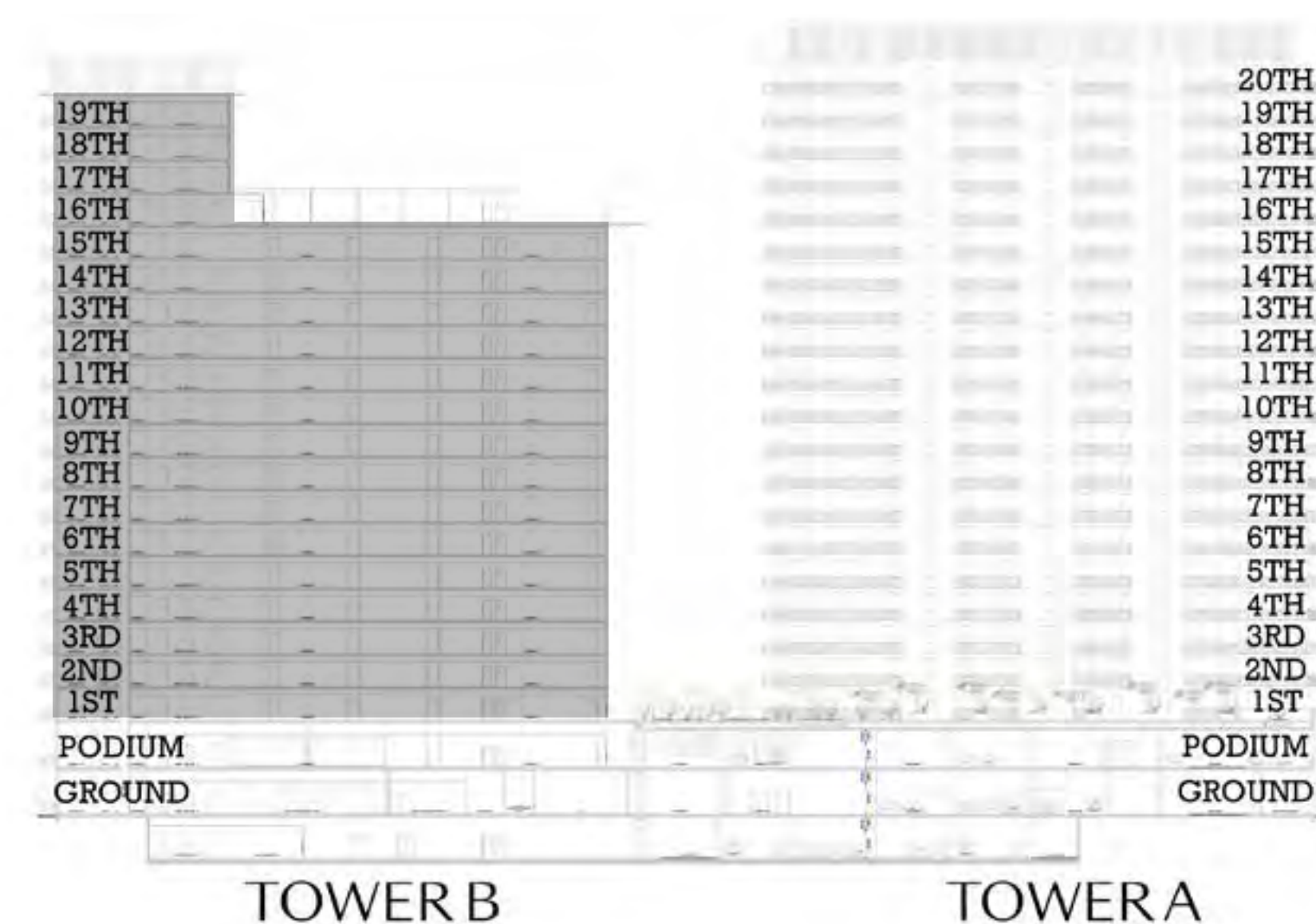

KEYPLAN

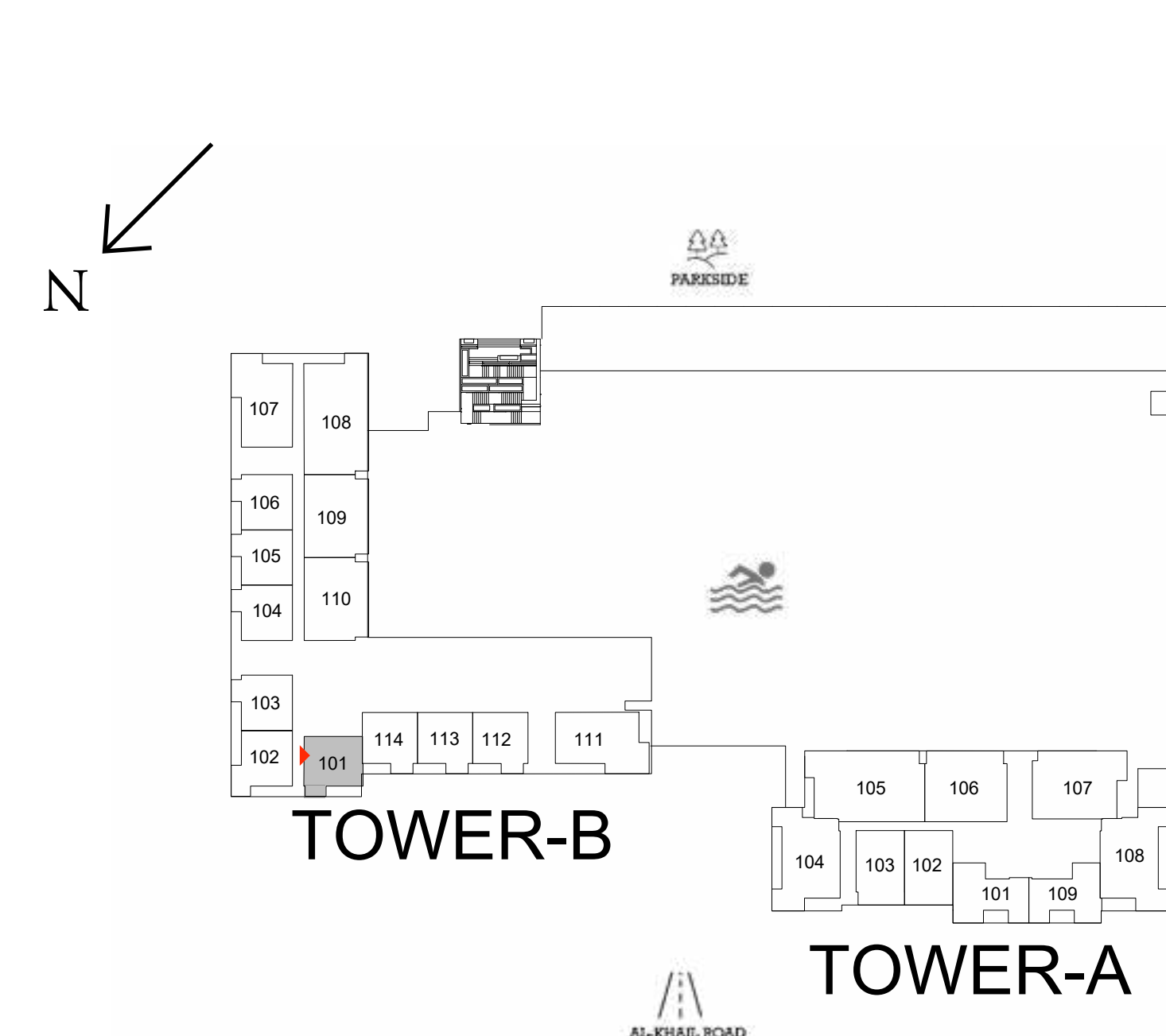

LEVEL 1

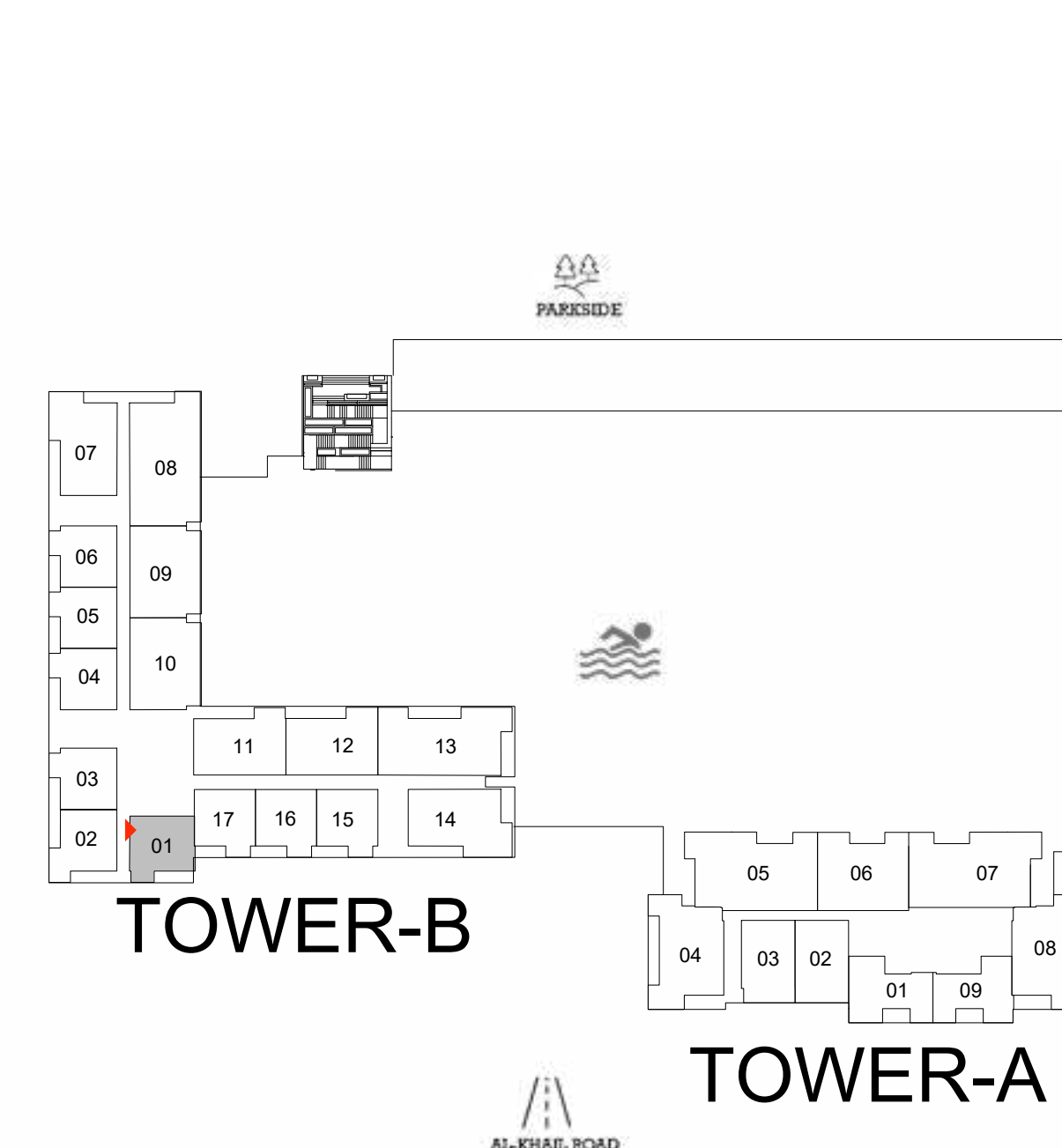

LEVELS 2-15

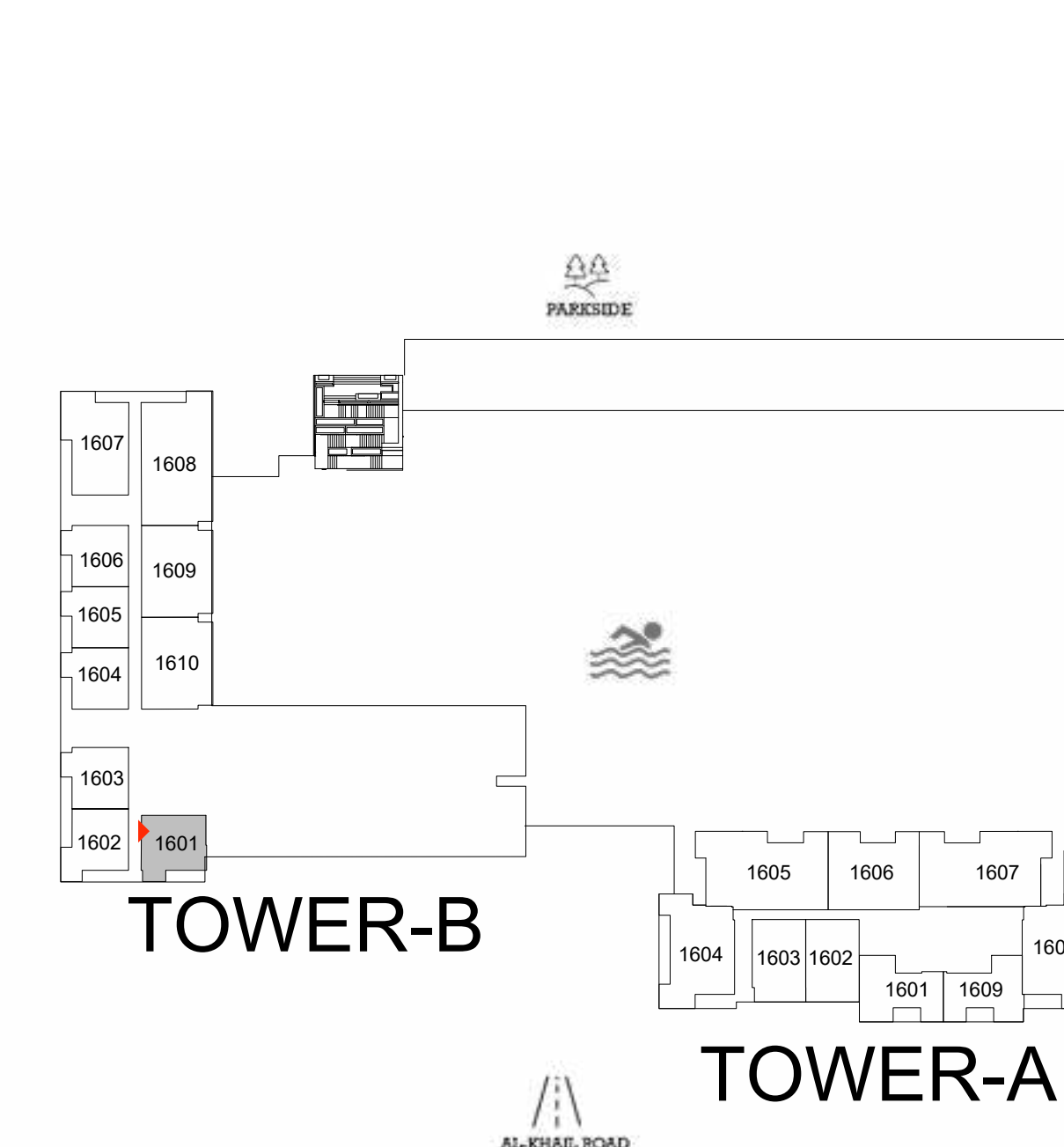

LEVEL 16

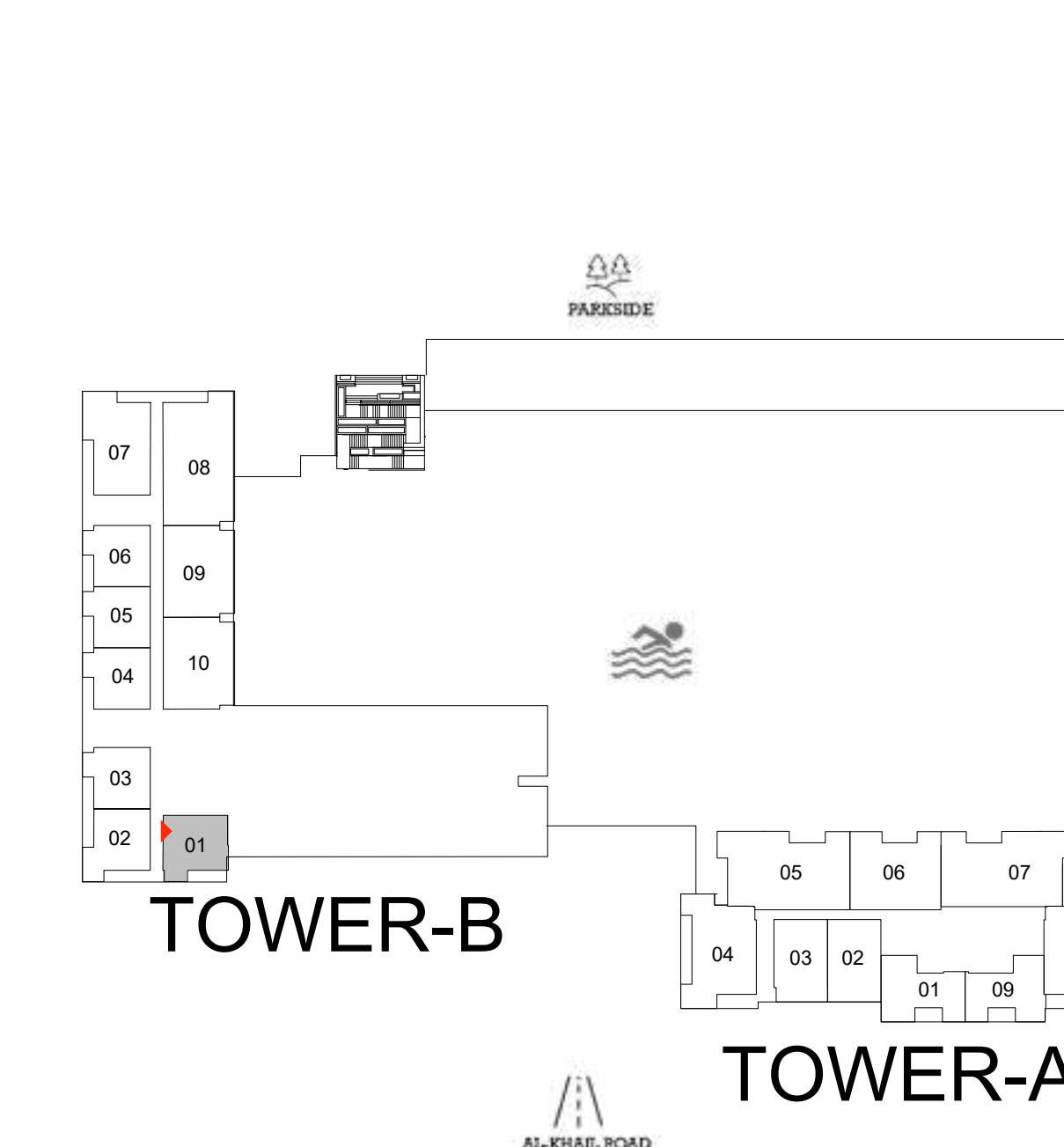

LEVELS 17-19

FLOOR PLAN 1. All dimensions are in imperial and metric, and measured from finish to finish excluding construction tolerances. 2. All materials, dimensions, and drawings are approximate only. 3. Information is subject to change without notice, at developer's absolute discretion. 4. Actual area may vary from the stated area. 5. Drawings not to scale. 6. All images used are for illustrative purposes only and do not represent the actual size, features, specifications, fittings, and furnishings. 7. The developer reserves the right to make revisions / alterations, at it's absolute discretion, without any liability whatsoever.



# Parkwood

DUBAI HILLS ESTATE

— INTERIORS BY VIDA —

## 2 BEDROOM TYPE A TOWER A

UNIT P02

SUITE AREA	1095.87 SQ.FT.	101.81 SQ.M.
BALCONY AREA	213.01 SQ.FT.	19.79 SQ.M.
TOTAL AREA	1308.88 SQ.FT.	121.60 SQ.M.
UNIT	204, 304, 404, 504, 604, 704, 804, 904, 1004, 1104, 1204, 1304, 1404, 1504, 1604, 1704, 1804, 1904, 2004	
SUITE AREA	1095.87 SQ.FT.	101.81 SQ.M.
BALCONY AREA	213.77 SQ.FT.	19.86 SQ.M.
TOTAL AREA	1309.64 SQ.FT.	121.67 SQ.M.



KEY SECTION



KEYPLAN

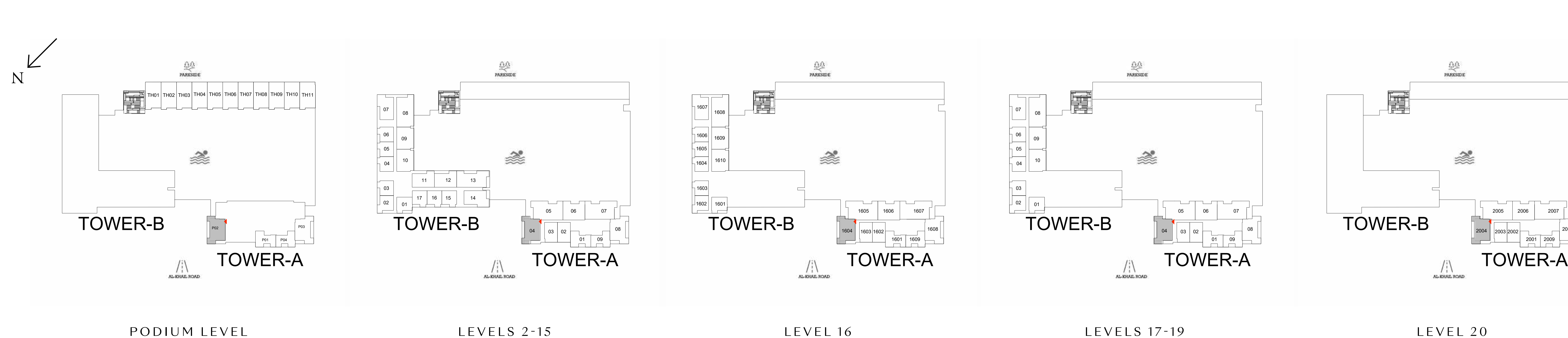

FLOOR PLAN 1. All dimensions are in imperial and metric, and measured from finish to finish excluding construction tolerances. 2. All materials, dimensions, and drawings are approximate only. 3. Information is subject to change without notice, at developer's absolute discretion. 4. Actual area may vary from the stated area. 5. Drawings not to scale. 6. All images used are for illustrative purposes only and do not represent the actual size, features, specifications, fittings, and furnishings. 7. The developer reserves the right to make revisions / alterations, at its absolute discretion, without any liability whatsoever.

EMAAR



# Parkwood

DUBAI HILLS ESTATE

— INTERIORS BY VIDA —

## 2 BEDROOM TYPE A1 TOWER A

UNIT P03, 108, 208, 308, 408, 508, 608, 708, 808, 908, 1008,  
1108, 1208, 1308, 1408, 1508, 1608, 1708, 1808, 1908, 2008

SUITE AREA	1087.95 SQ.FT.	101.07 SQ.M.
BALCONY AREA	213.43 SQ.FT.	19.83 SQ.M.
TOTAL AREA	1301.38 SQ.FT.	120.90 SQ.M.



KEY SECTION

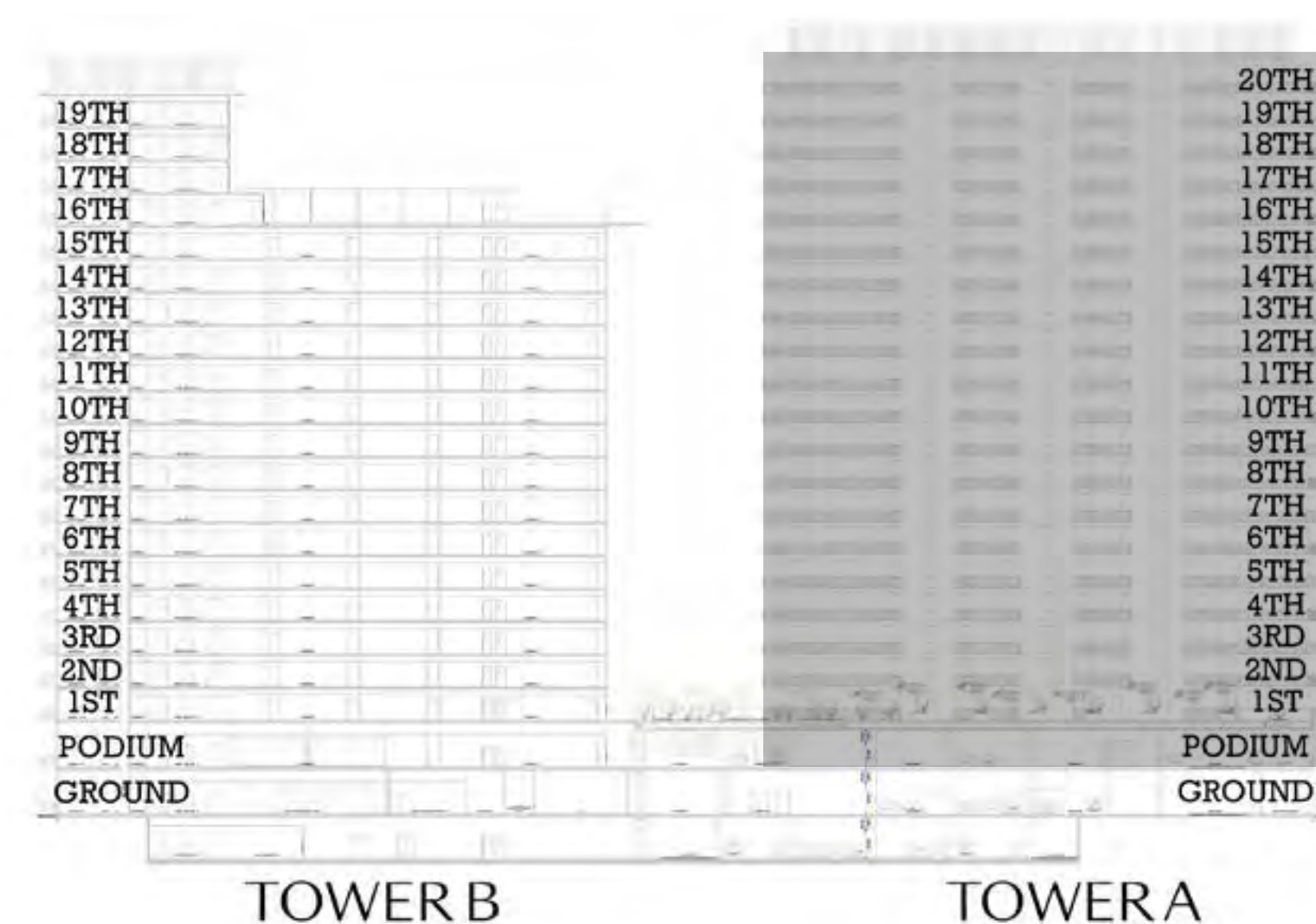

KEYPLAN

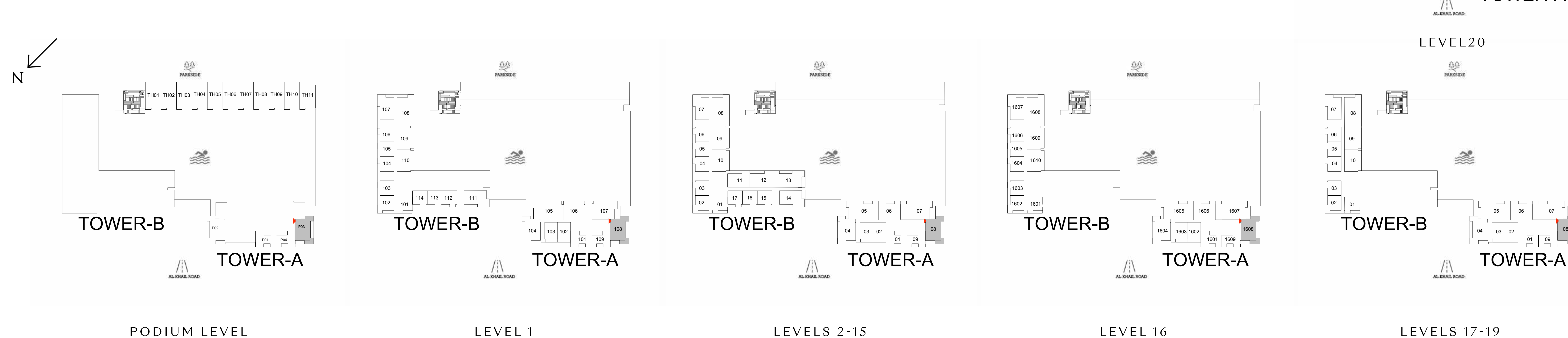

FLOOR PLAN 1. All dimensions are in imperial and metric, and measured from finish to finish excluding construction tolerances. 2. All materials, dimensions, and drawings are approximate only. 3. Information is subject to change without notice, at developer's absolute discretion. 4. Actual area may vary from the stated area. 5. Drawings not to scale. 6. All images used are for illustrative purposes only and do not represent the actual size, features, specifications, fittings, and furnishings. 7. The developer reserves the right to make revisions / alterations, at it's absolute discretion, without any liability whatsoever.



# Parkwood

DUBAI HILLS ESTATE

— INTERIORS BY VIDA —

## 2 BEDROOM TYPE A2 TOWER A

UNIT 104

SUITE AREA	1096.52 SQ.FT.	101.87 SQ.M.
BALCONY AREA	257.90 SQ.FT.	23.96 SQ.M.
TOTAL AREA	1354.42 SQ.FT.	125.83 SQ.M.



KEY SECTION

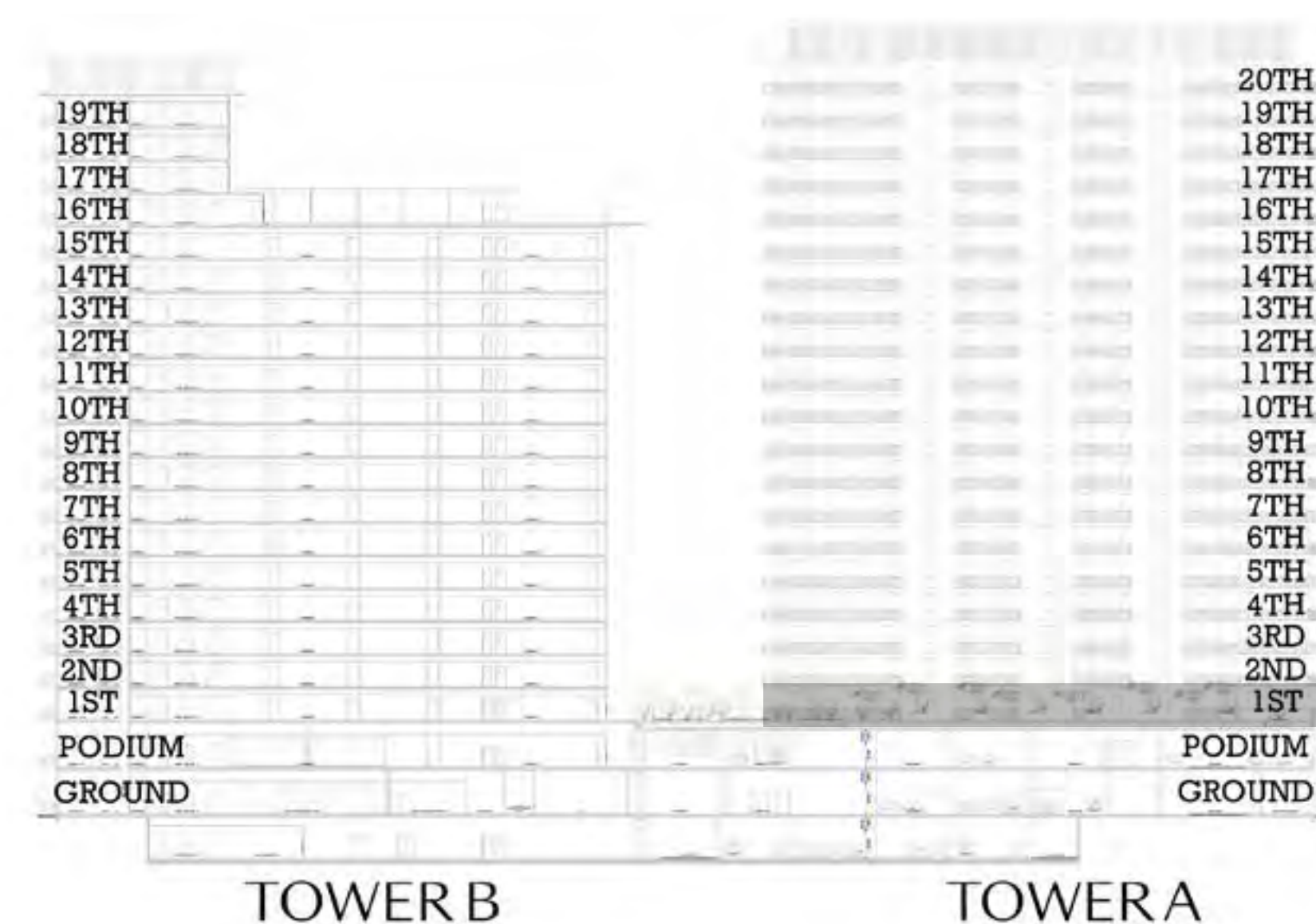

KEYPLAN

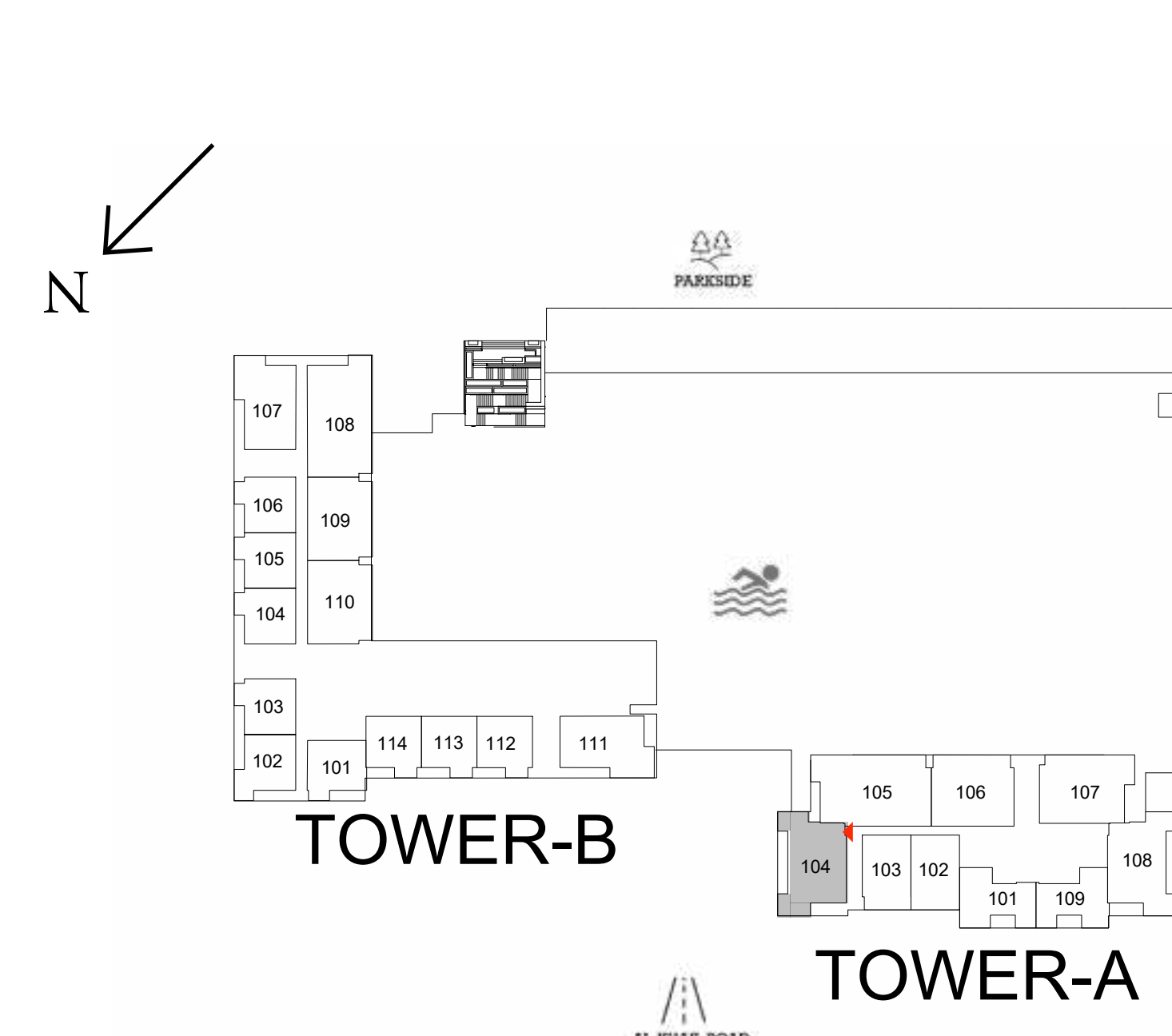

LEVEL 1

FLOOR PLAN 1. All dimensions are in imperial and metric, and measured from finish to finish excluding construction tolerances. 2. All materials, dimensions, and drawings are approximate only. 3. Information is subject to change without notice, at developer's absolute discretion. 4. Actual area may vary from the stated area. 5. Drawings not to scale. 6. All images used are for illustrative purposes only and do not represent the actual size, features, specifications, fittings, and furnishings. 7. The developer reserves the right to make revisions / alterations, at it's absolute discretion, without any liability whatsoever.



# Parkwood

DUBAI HILLS ESTATE

— INTERIORS BY VIDA —

## 2 BEDROOM TYPE B TOWER A

UNIT 206, 306, 406, 506, 606, 706, 806, 906, 1006, 1106,  
1206, 1306, 1406, 1506, 1606, 1706, 1806, 1906, 2006

SUITE AREA	1100.18 SQ.FT.	102.21 SQ.M.
BALCONY AREA	133.04 SQ.FT.	12.36 SQ.M.
TOTAL AREA	1233.22 SQ.FT.	114.57 SQ.M.



KEY SECTION

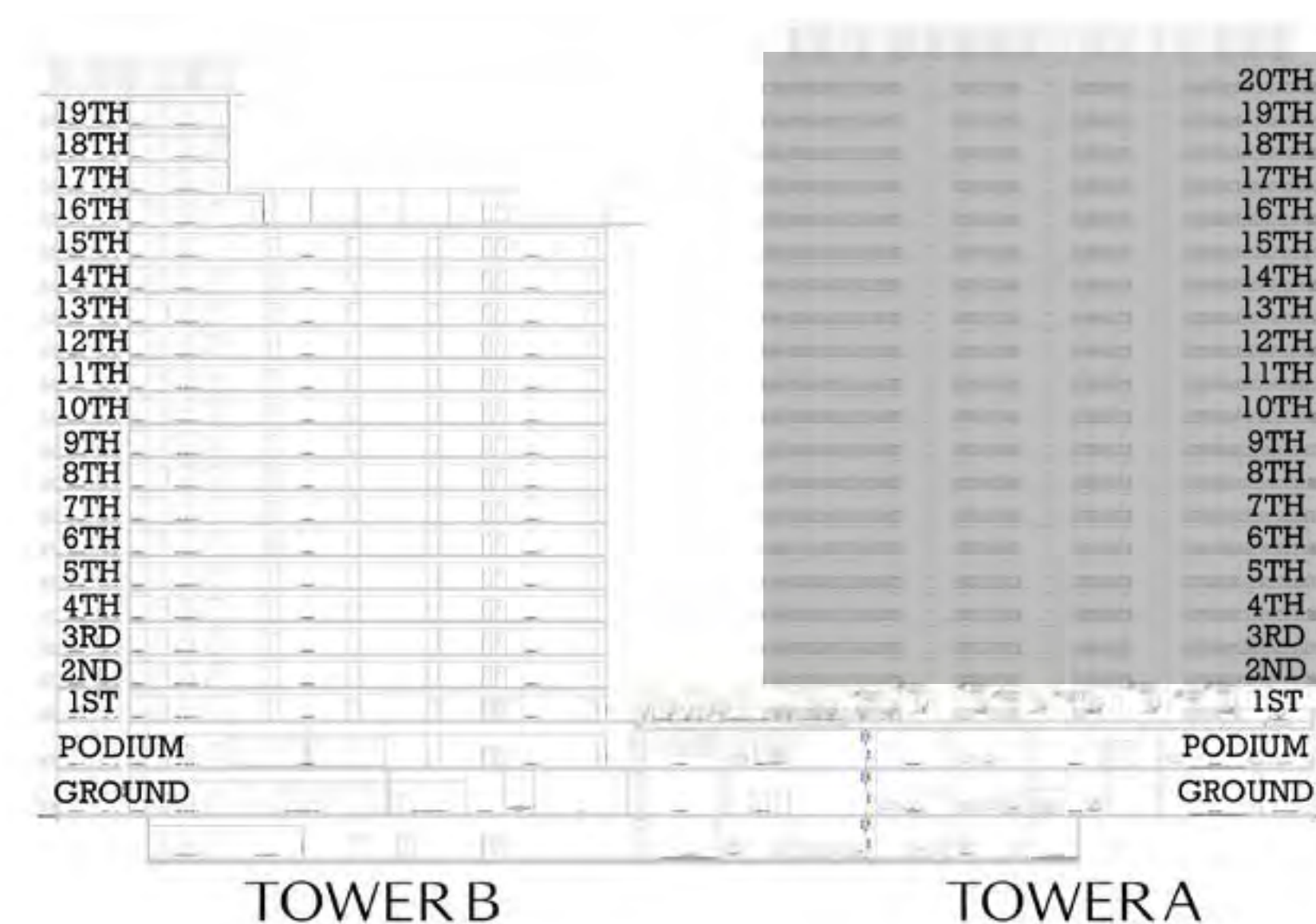

KEYPLAN

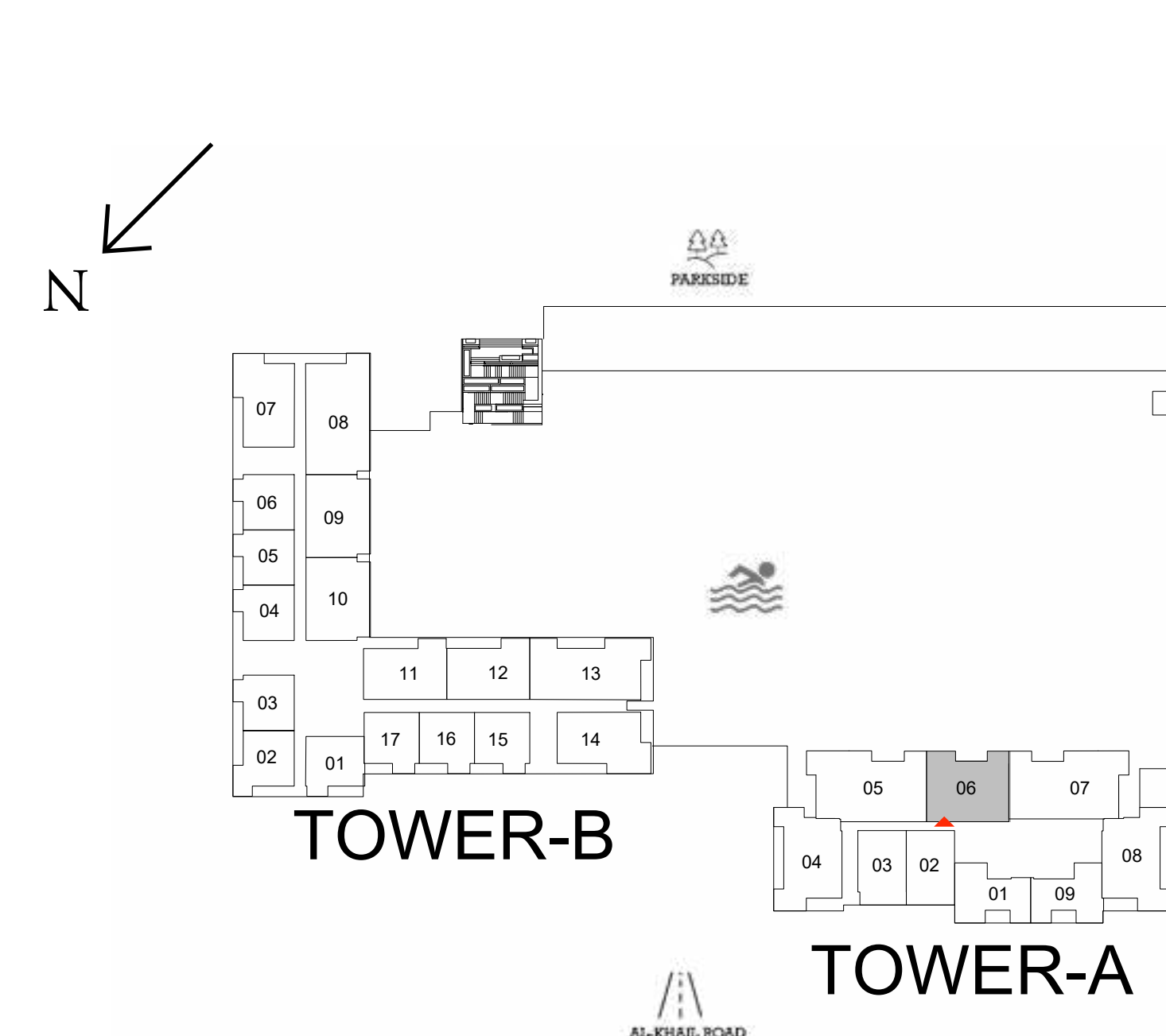

LEVELS 2-15

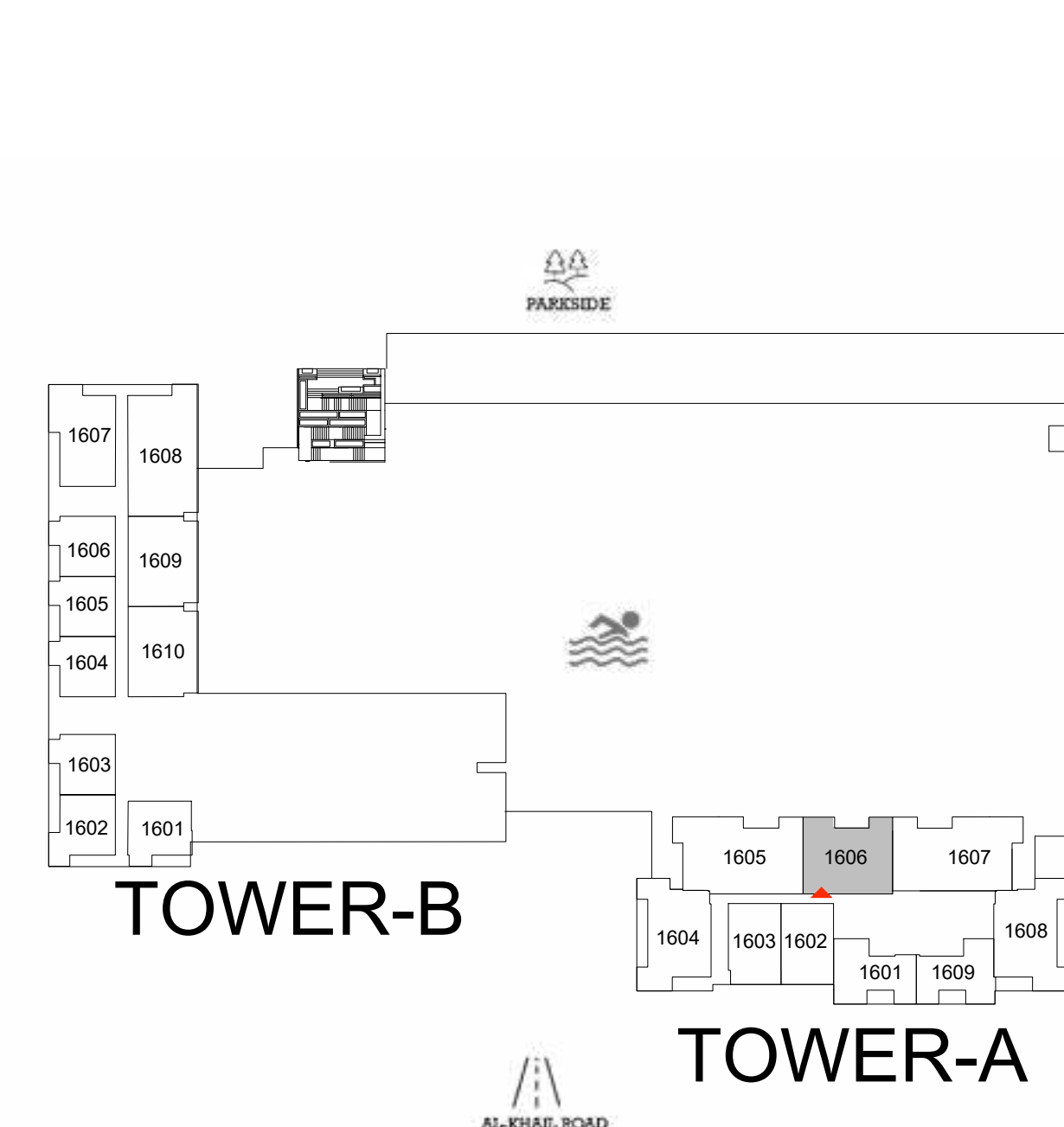

LEVEL 16

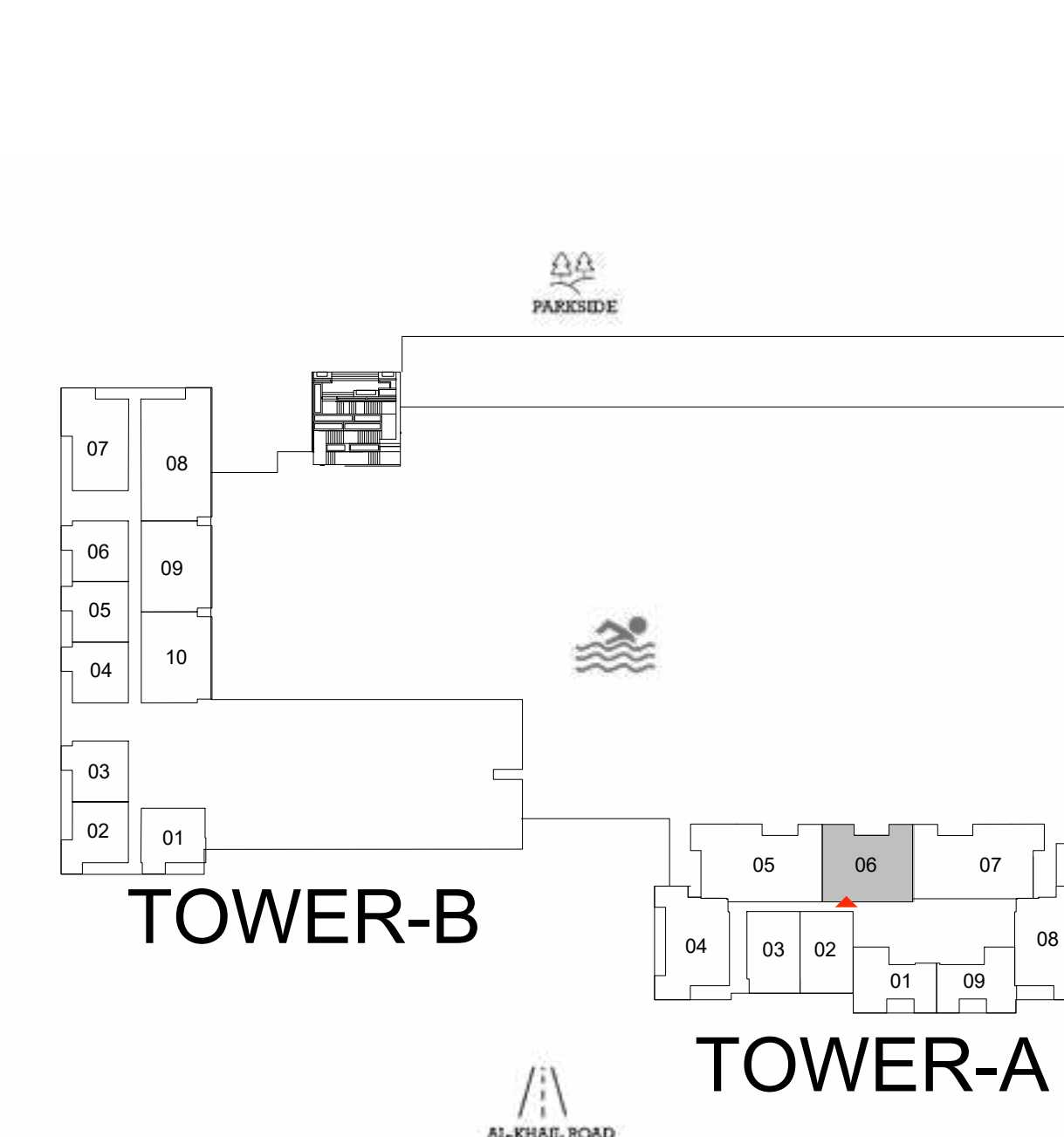

LEVELS 17-19

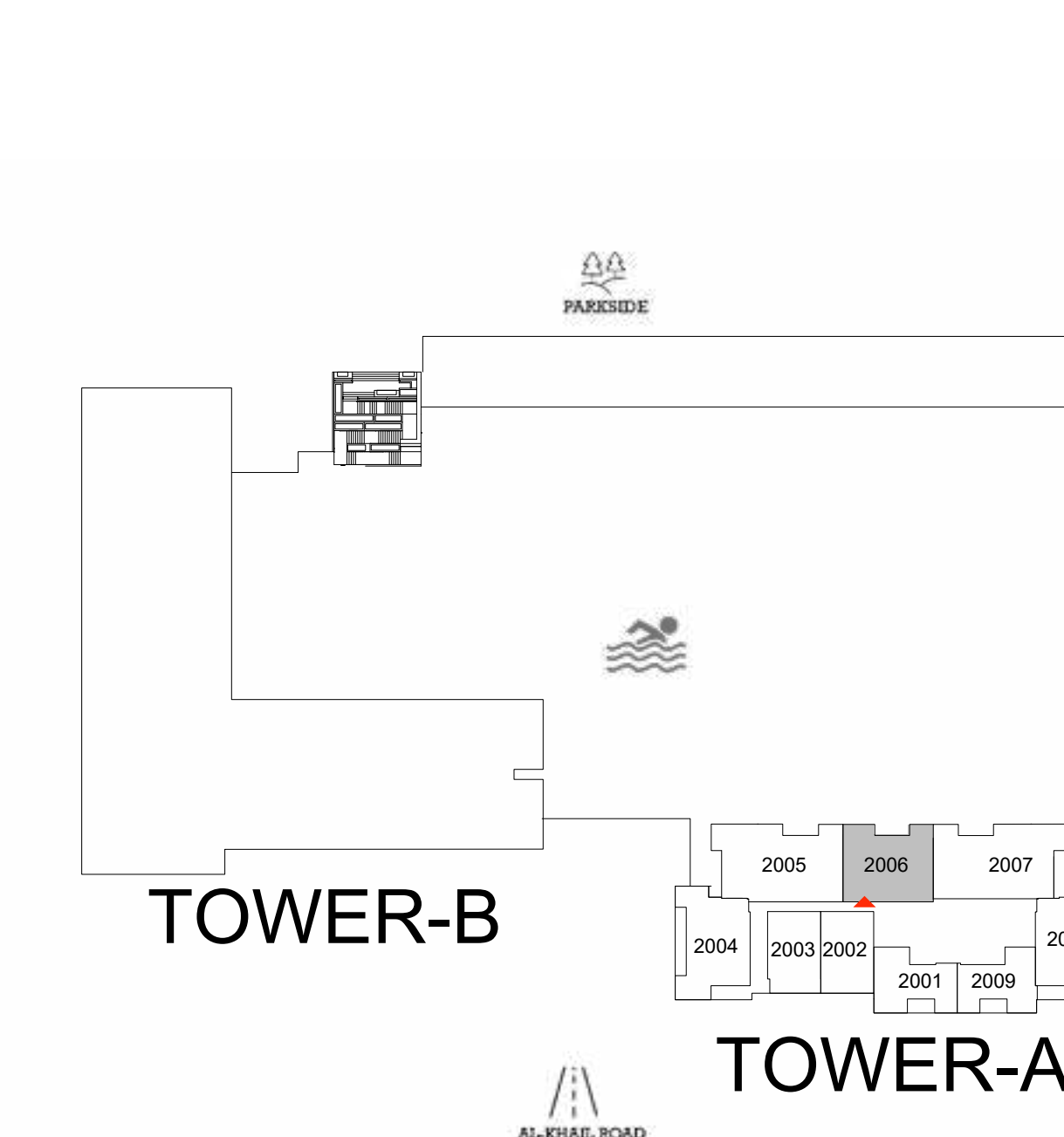

LEVEL 20

FLOOR PLAN 1. All dimensions are in imperial and metric, and measured from finish to finish excluding construction tolerances. 2. All materials, dimensions, and drawings are approximate only. 3. Information is subject to change without notice, at developer's absolute discretion. 4. Actual area may vary from the stated area. 5. Drawings not to scale. 6. All images used are for illustrative purposes only and do not represent the actual size, features, specifications, fittings, and furnishings. 7. The developer reserves the right to make revisions / alterations, at it's absolute discretion, without any liability whatsoever.



# Parkwood

DUBAI HILLS ESTATE

— INTERIORS BY VIDA —

## 2 BEDROOM TYPE B1 TOWER A

UNIT 106

SUITE AREA	1100.29 SQ.FT.	102.22 SQ.M.
BALCONY AREA	256.72 SQ.FT.	23.85 SQ.M.
TOTAL AREA	1357.01 SQ.FT.	126.07 SQ.M.

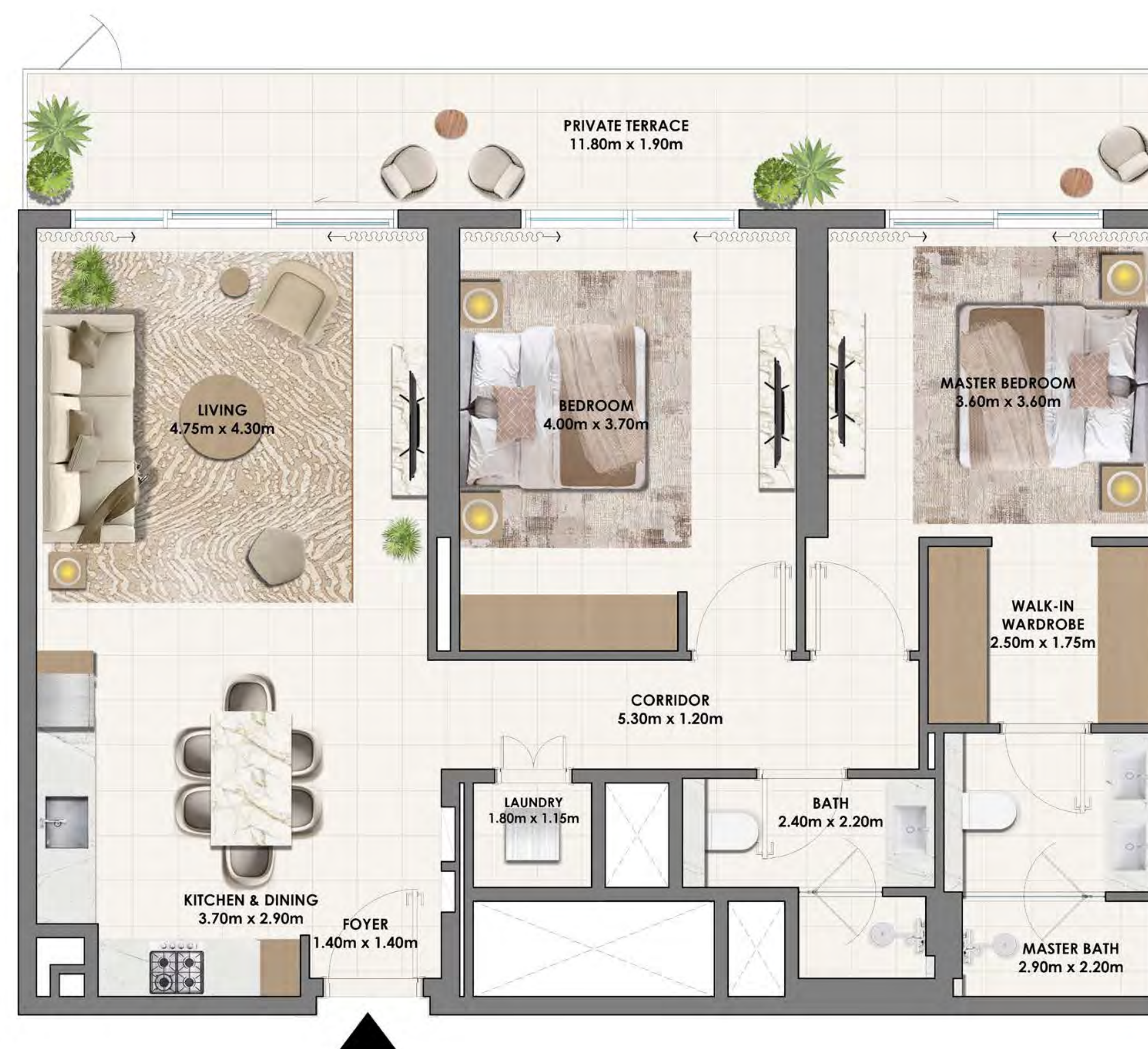

KEY SECTION

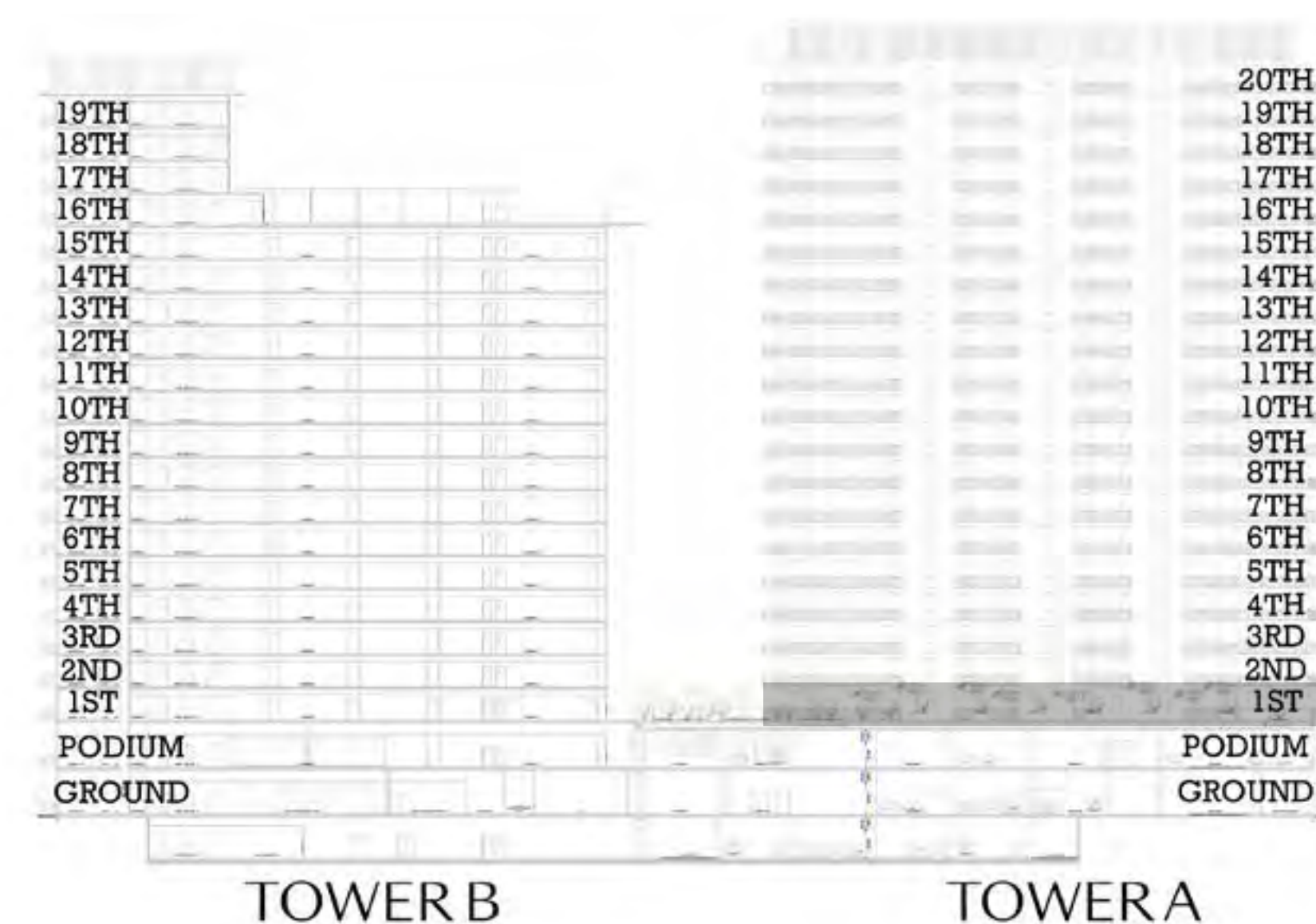

KEYPLAN

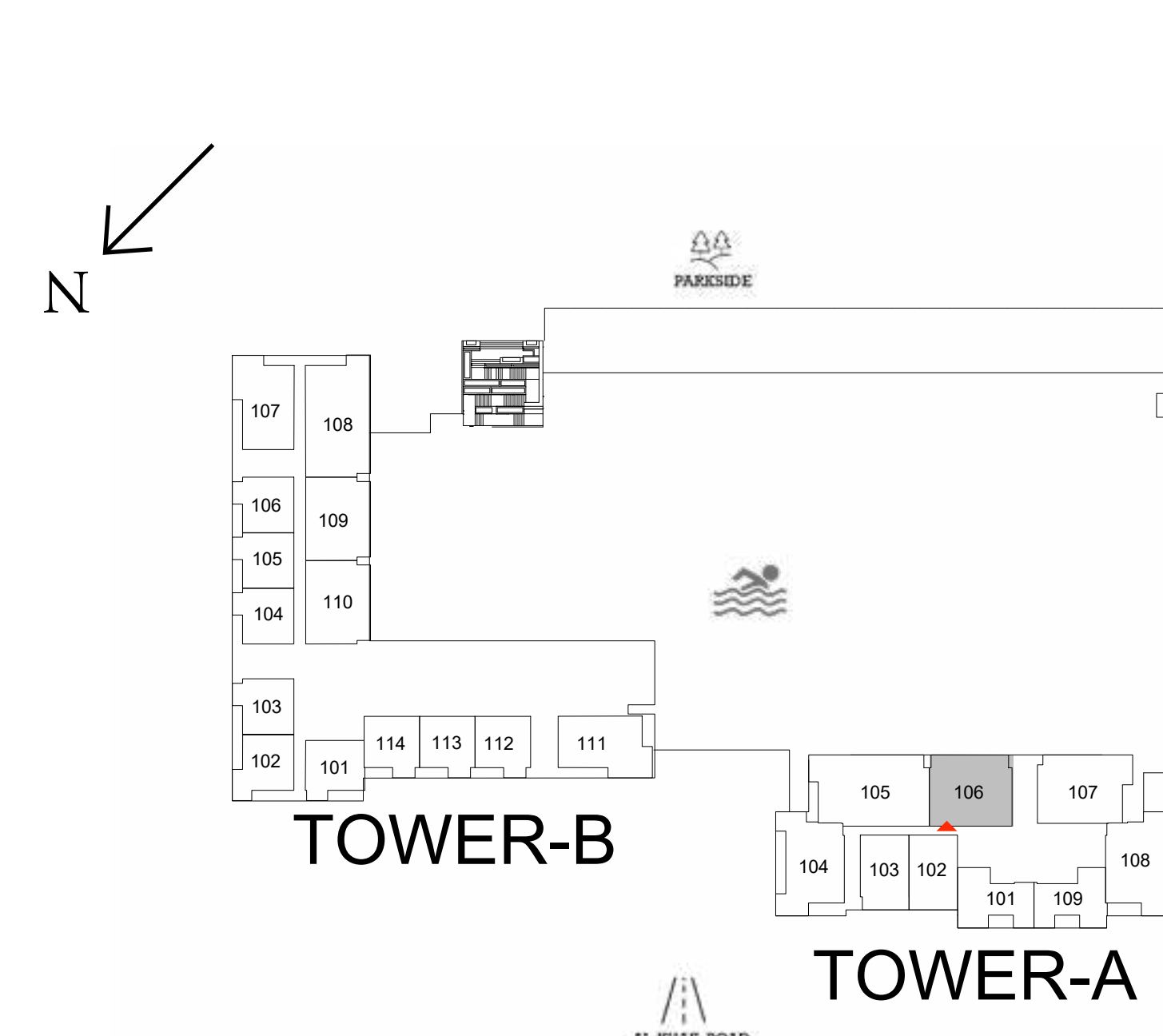

LEVEL 1

FLOOR PLAN 1. All dimensions are in imperial and metric, and measured from finish to finish excluding construction tolerances. 2. All materials, dimensions, and drawings are approximate only. 3. Information is subject to change without notice, at developer's absolute discretion. 4. Actual area may vary from the stated area. 5. Drawings not to scale. 6. All images used are for illustrative purposes only and do not represent the actual size, features, specifications, fittings, and furnishings. 7. The developer reserves the right to make revisions / alterations, at it's absolute discretion, without any liability whatsoever.



# Parkwood

DUBAI HILLS ESTATE

— INTERIORS BY VIDA —

## 2 BEDROOM TYPE C TOWER A

UNIT 107

SUITE AREA	1120.31 SQ.FT.	104.08 SQ.M.
BALCONY AREA	387.50 SQ.FT.	36.00 SQ.M.
TOTAL AREA	1507.81 SQ.FT.	140.08 SQ.M.



KEY SECTION

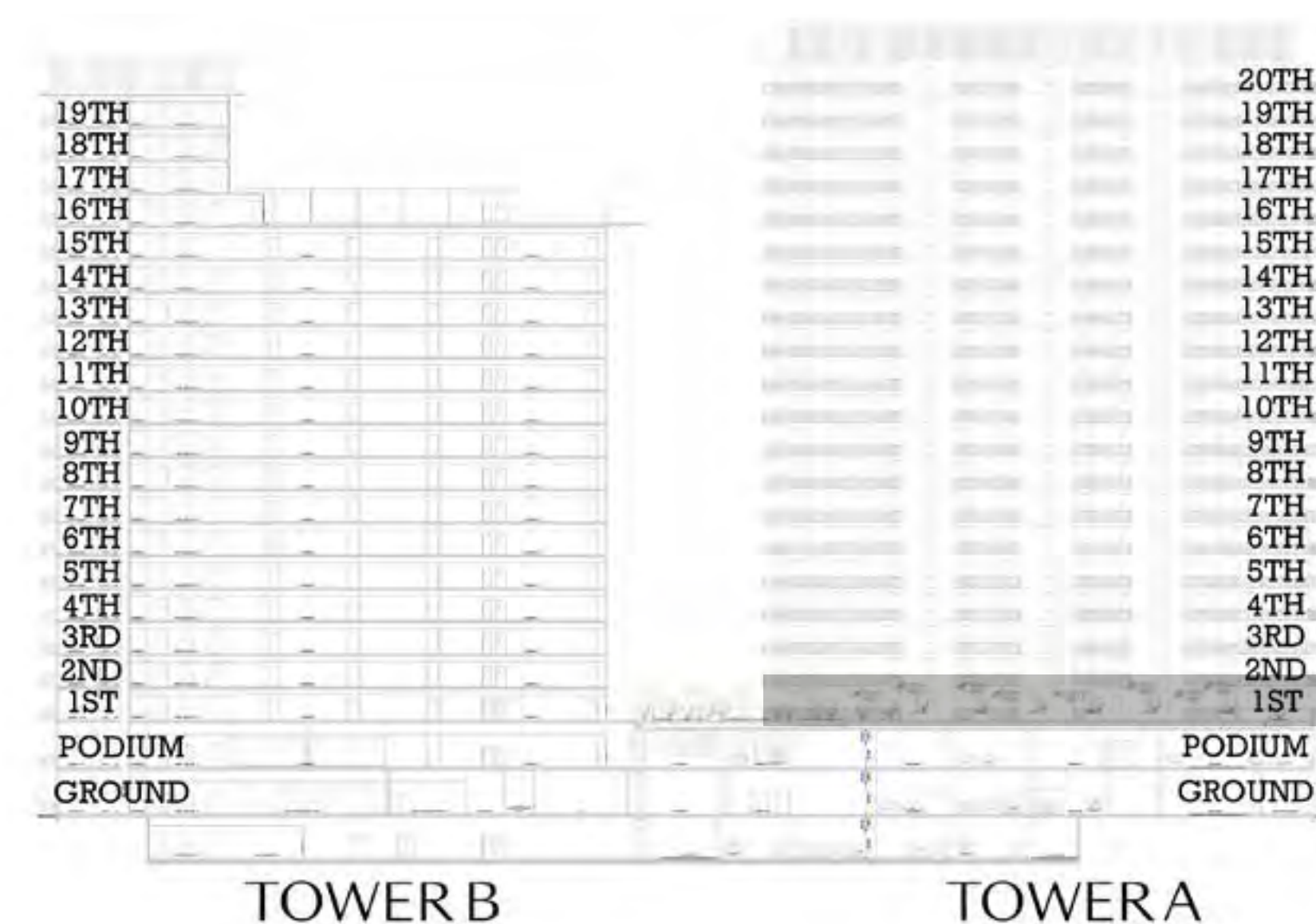

KEYPLAN

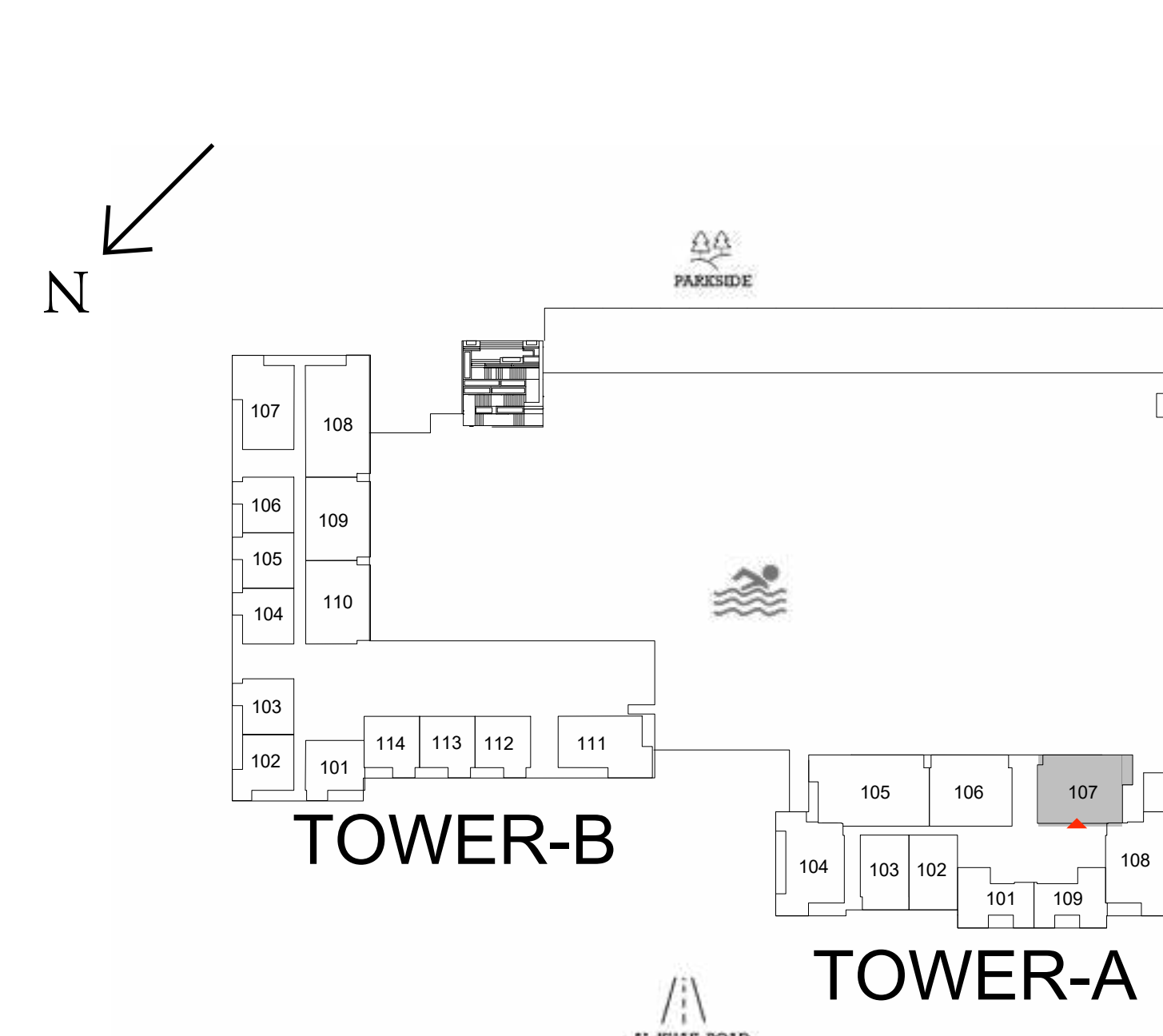

LEVEL 1

FLOOR PLAN 1. All dimensions are in imperial and metric, and measured from finish to finish excluding construction tolerances. 2. All materials, dimensions, and drawings are approximate only. 3. Information is subject to change without notice, at developer's absolute discretion. 4. Actual area may vary from the stated area. 5. Drawings not to scale. 6. All images used are for illustrative purposes only and do not represent the actual size, features, specifications, fittings, and furnishings. 7. The developer reserves the right to make revisions / alterations, at it's absolute discretion, without any liability whatsoever.



# Parkwood

DUBAI HILLS ESTATE

— INTERIORS BY VIDA —

## 2 BEDROOM TYPE D TOWER B

UNIT 211, 212, 311, 312, 411, 412, 511, 512, 611, 612, 711, 712, 811, 812, 911, 912, 1011, 1012, 1111, 1112, 1211, 1212, 1311, 1312, 1411, 1412, 1511, 1512

SUITE AREA	1001.21 SQ.FT.	93.02 SQ.M.
BALCONY AREA	72.87 SQ.FT.	6.77 SQ.M.
TOTAL AREA	1074.08 SQ.FT.	99.79 SQ.M.



KEY SECTION



KEYPLAN

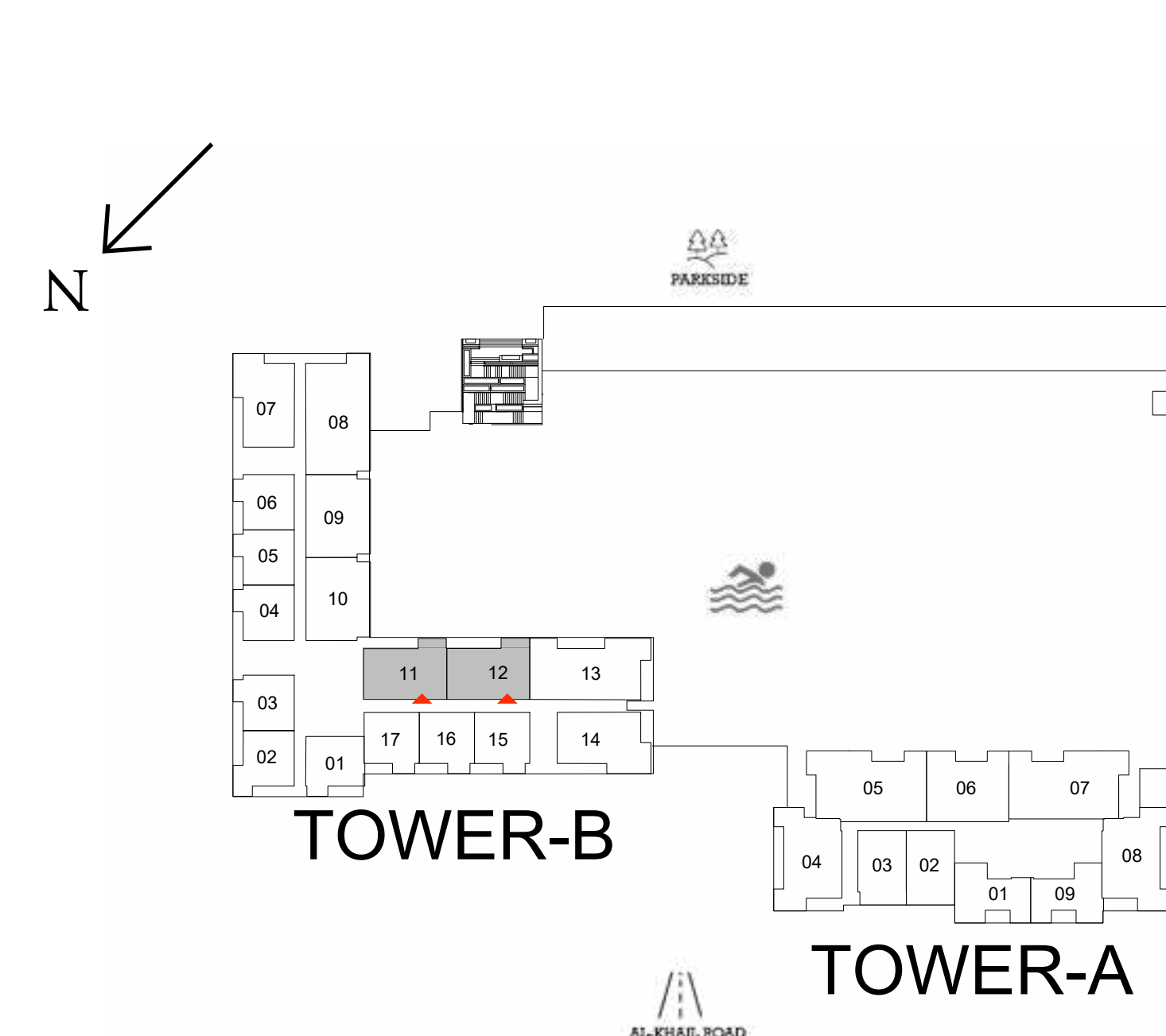

LEVELS 2-15

FLOOR PLAN 1. All dimensions are in imperial and metric, and measured from finish to finish excluding construction tolerances. 2. All materials, dimensions, and drawings are approximate only. 3. Information is subject to change without notice, at developer's absolute discretion. 4. Actual area may vary from the stated area. 5. Drawings not to scale. 6. All images used are for illustrative purposes only and do not represent the actual size, features, specifications, fittings, and furnishings. 7. The developer reserves the right to make revisions / alterations, at it's absolute discretion, without any liability whatsoever.



# Parkwood

DUBAI HILLS ESTATE

— INTERIORS BY VIDA —

## 2 BEDROOM TYPE D1 TOWER B

UNIT 209, 210, 309, 310, 409, 410, 509, 510, 609, 610, 709, 710, 809, 810, 909, 910, 1009, 1010, 1109, 1110, 1209, 1210, 1309, 1310, 1409, 1410, 1509, 1510, 1609, 1610, 1709, 1710, 1809, 1810, 1909, 1910

SUITE AREA	1000.51 SQ.FT.	92.95 SQ.M.
BALCONY AREA	72.53 SQ.FT.	6.74 SQ.M.
TOTAL AREA	1073.04 SQ.FT.	99.69 SQ.M.



KEY SECTION

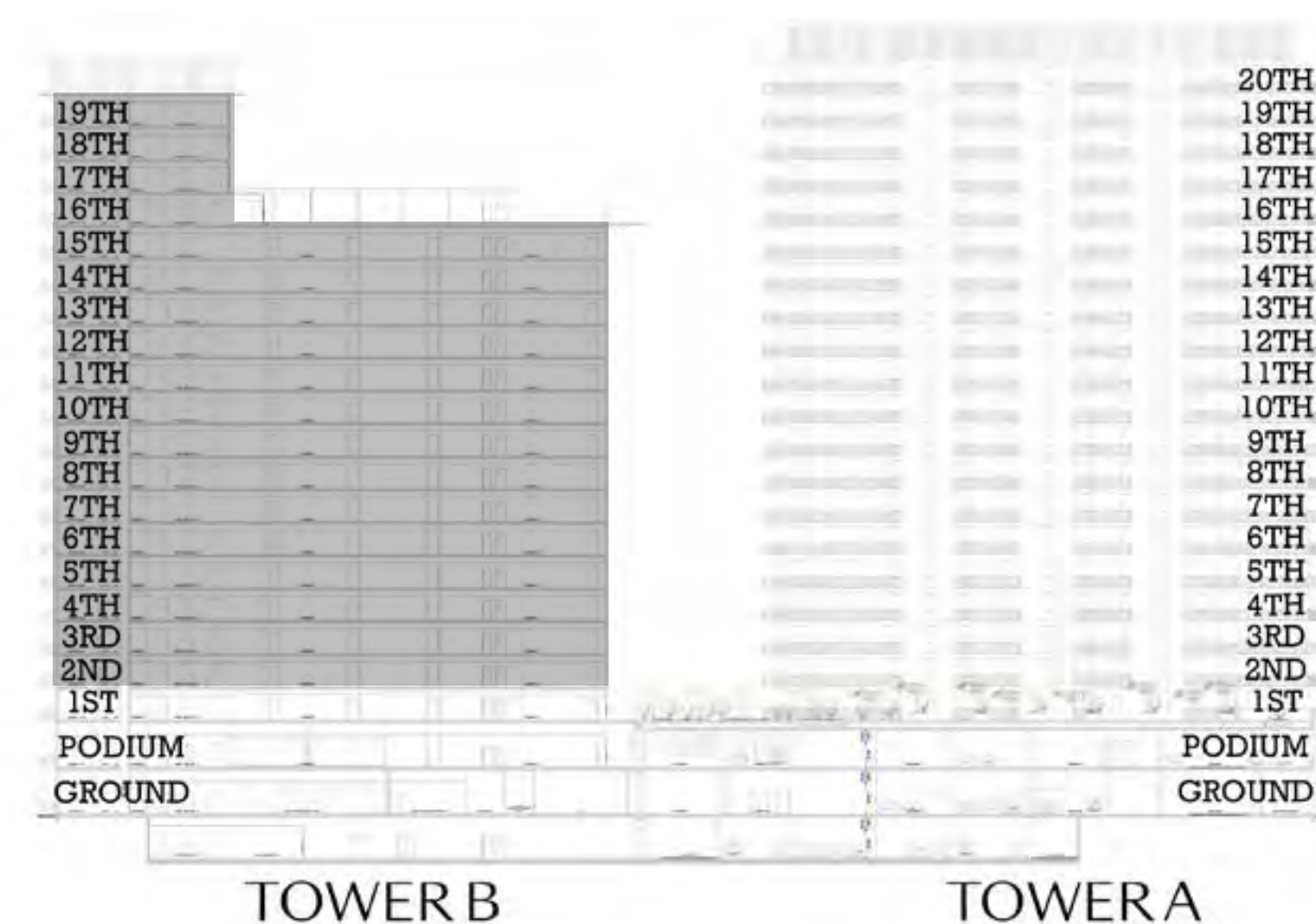

KEYPLAN

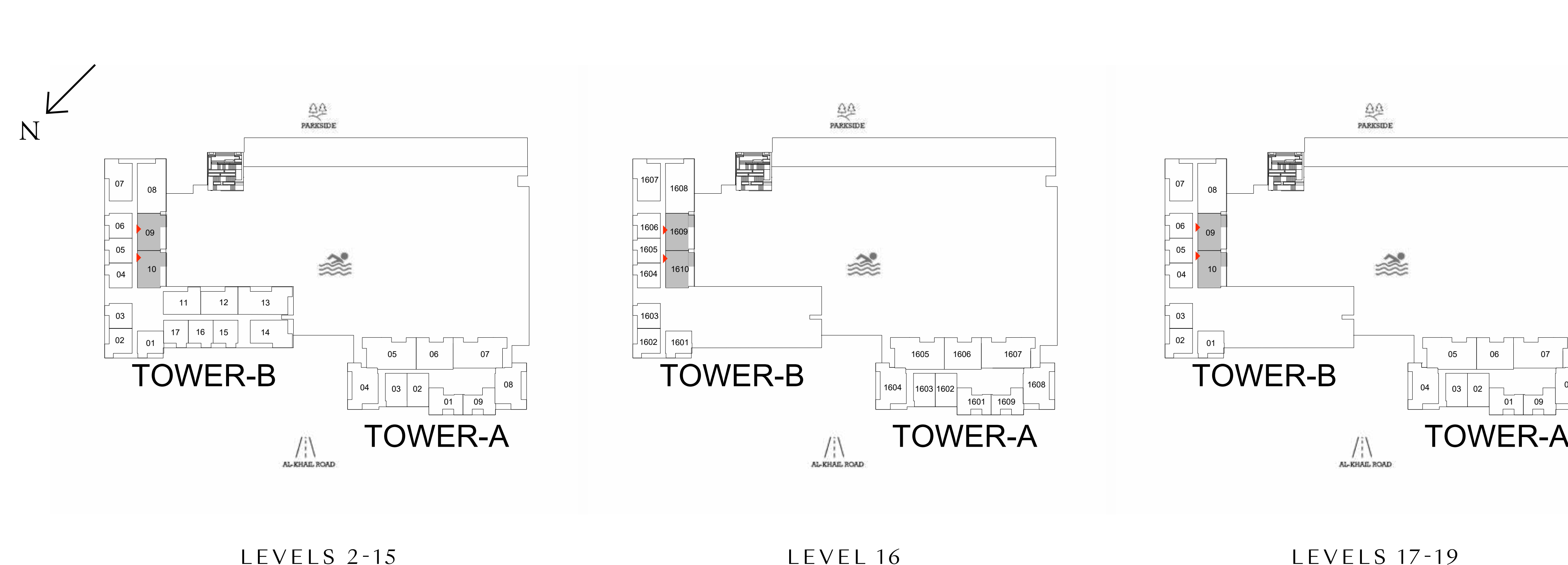

FLOOR PLAN 1. All dimensions are in imperial and metric, and measured from finish to finish excluding construction tolerances. 2. All materials, dimensions, and drawings are approximate only. 3. Information is subject to change without notice, at developer's absolute discretion. 4. Actual area may vary from the stated area. 5. Drawings not to scale. 6. All images used are for illustrative purposes only and do not represent the actual size, features, specifications, fittings, and furnishings. 7. The developer reserves the right to make revisions / alterations, at it's absolute discretion, without any liability whatsoever.



# Parkwood

DUBAI HILLS ESTATE

— INTERIORS BY VIDA —

## 2 BEDROOM TYPE D2 TOWER B

UNIT 109		
SUITE AREA	1002.98 SQ.FT.	93.18 SQ.M.
BALCONY AREA	263.17 SQ.FT.	24.45 SQ.M.
TOTAL AREA	1266.15 SQ.FT.	117.63 SQ.M.
UNIT 110		
SUITE AREA	998.03 SQ.FT.	92.72 SQ.M.
BALCONY AREA	256.18 SQ.FT.	23.80 SQ.M.
TOTAL AREA	1254.21 SQ.FT.	116.52 SQ.M.



KEY SECTION

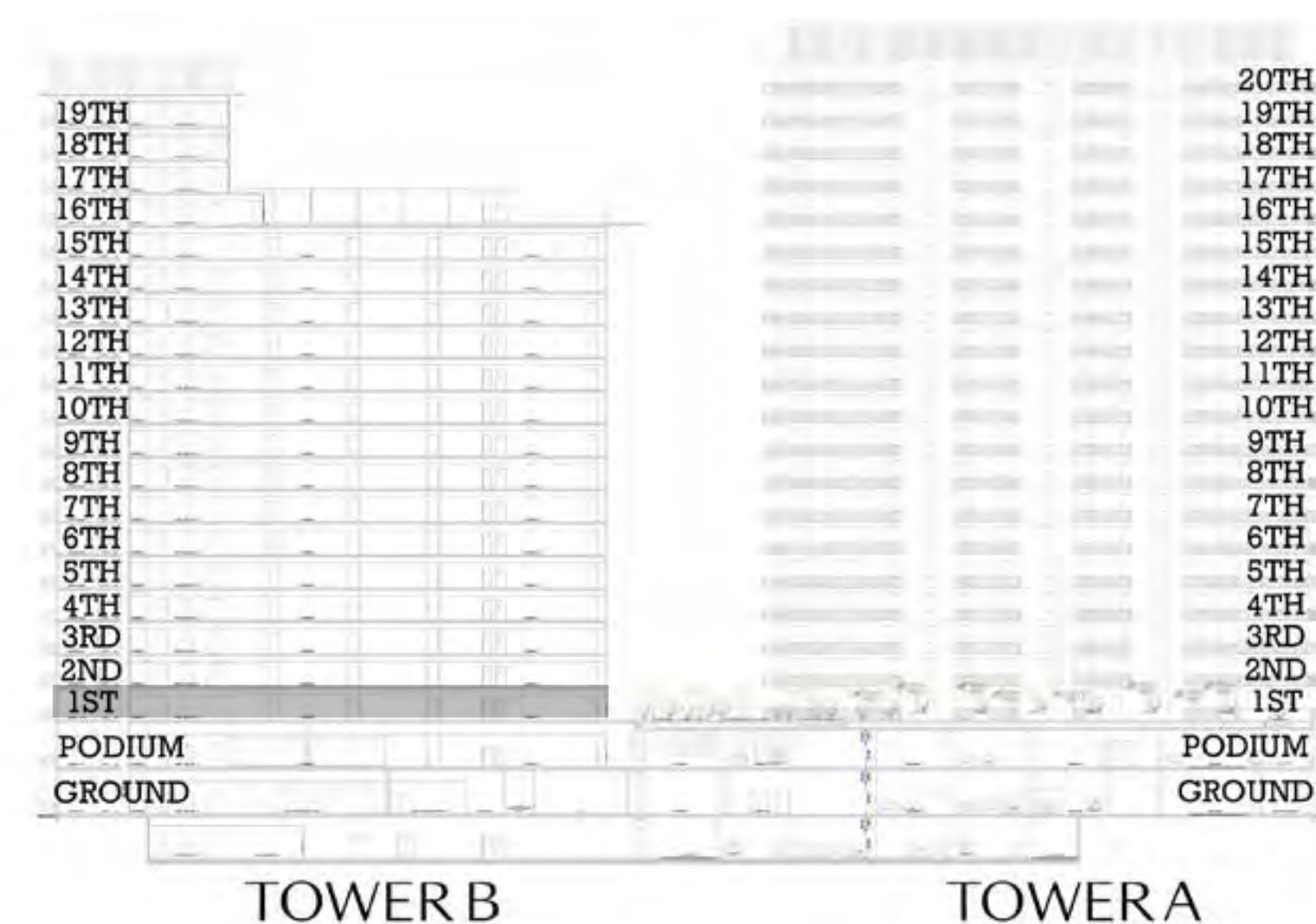

KEYPLAN

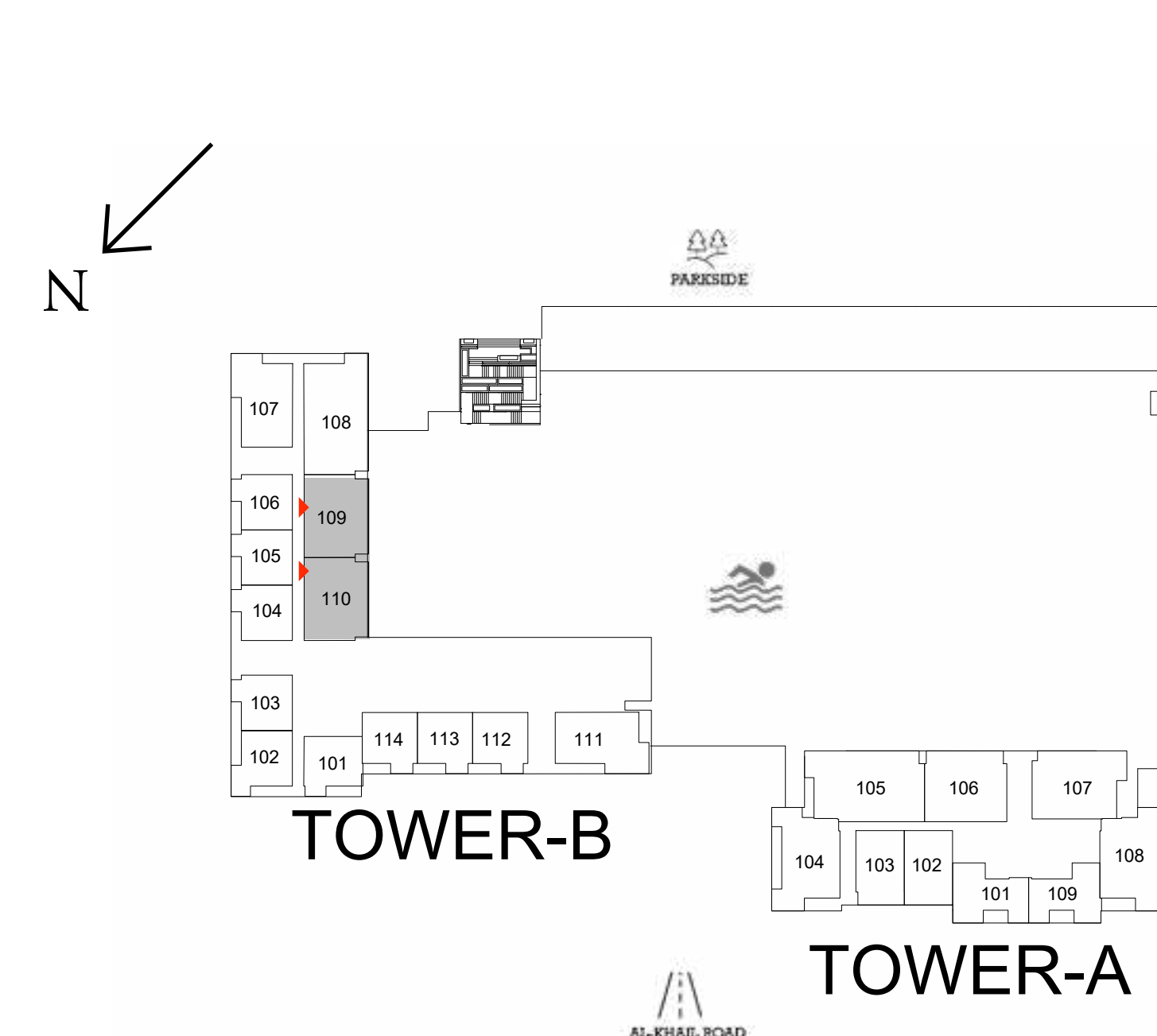

LEVEL 1

FLOOR PLAN 1. All dimensions are in imperial and metric, and measured from finish to finish excluding construction tolerances. 2. All materials, dimensions, and drawings are approximate only. 3. Information is subject to change without notice, at developer's absolute discretion. 4. Actual area may vary from the stated area. 5. Drawings not to scale. 6. All images used are for illustrative purposes only and do not represent the actual size, features, specifications, fittings, and furnishings. 7. The developer reserves the right to make revisions / alterations, at it's absolute discretion, without any liability whatsoever.



# Parkwood

DUBAI HILLS ESTATE

— INTERIORS BY VIDA —

## 2 BEDROOM TYPE E TOWER B

UNIT 107, 207, 307, 407, 507, 607, 707, 807, 907, 1007, 1107,  
1207, 1307, 1407, 1507, 1607, 1707, 1807, 1907

SUITE AREA	1002.74 SQ.FT.	93.16 SQ.M.
BALCONY AREA	173.08 SQ.FT.	16.08 SQ.M.
TOTAL AREA	1175.82 SQ.FT.	109.24 SQ.M.



KEY SECTION

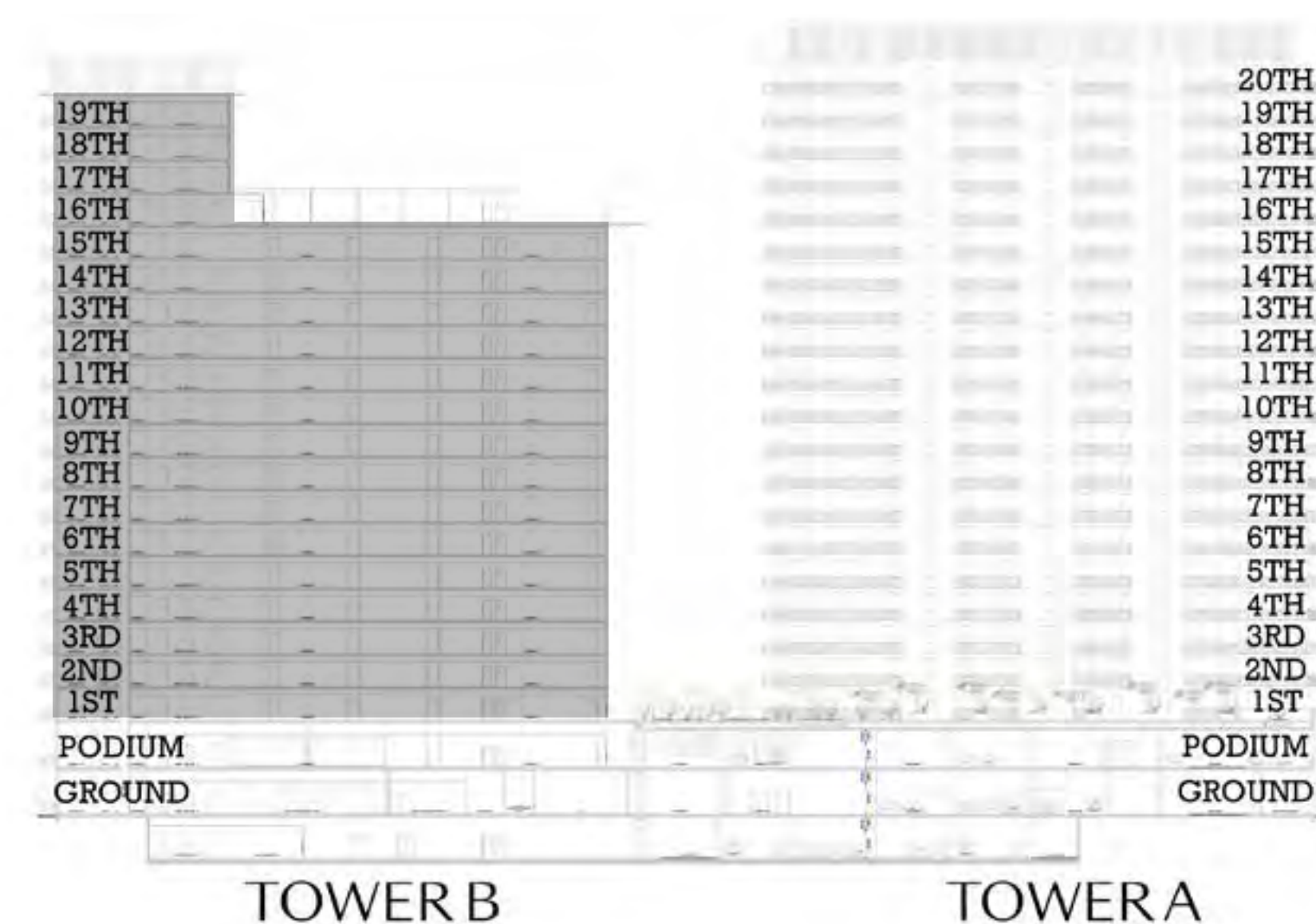

KEYPLAN

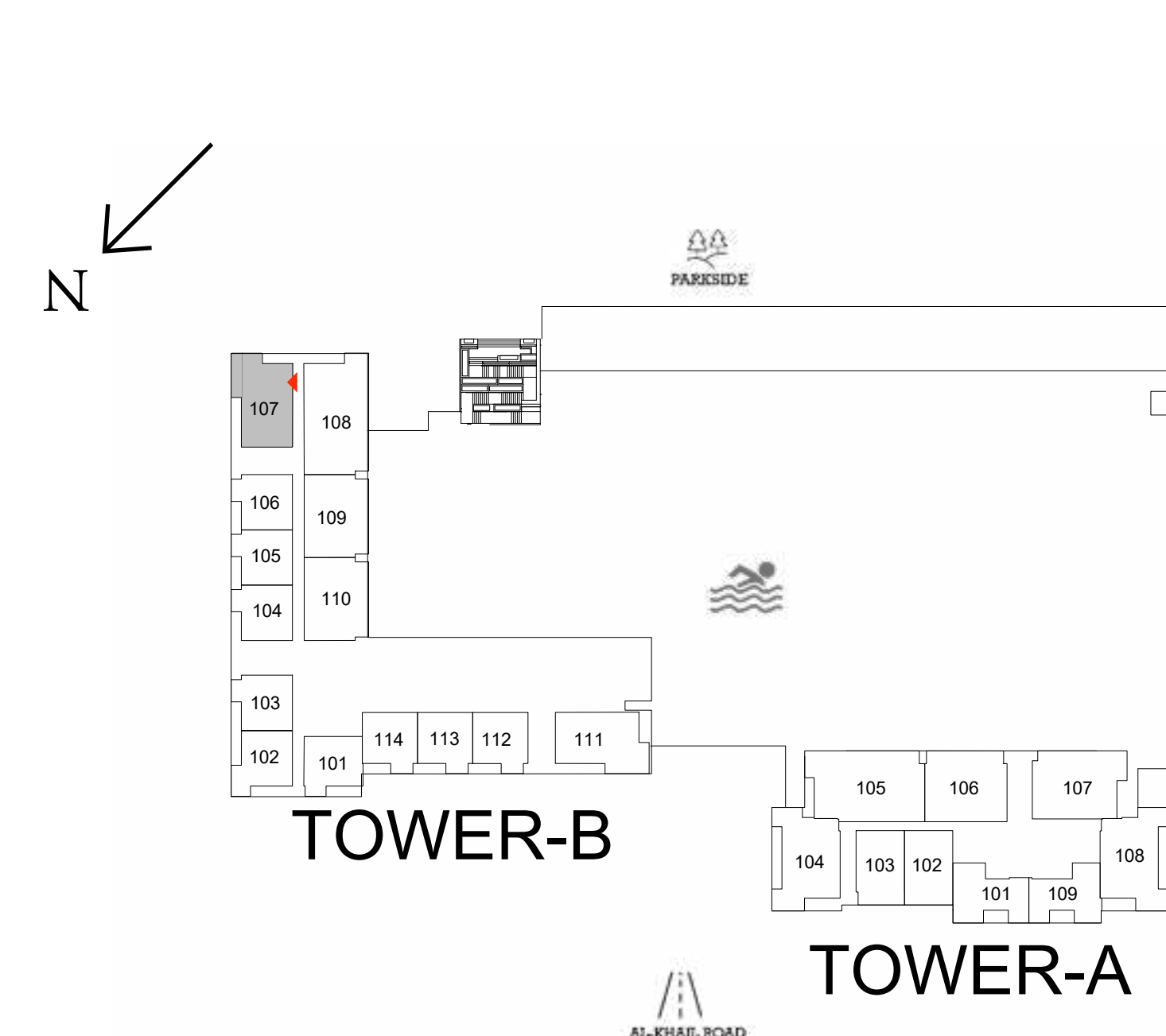

LEVEL 1

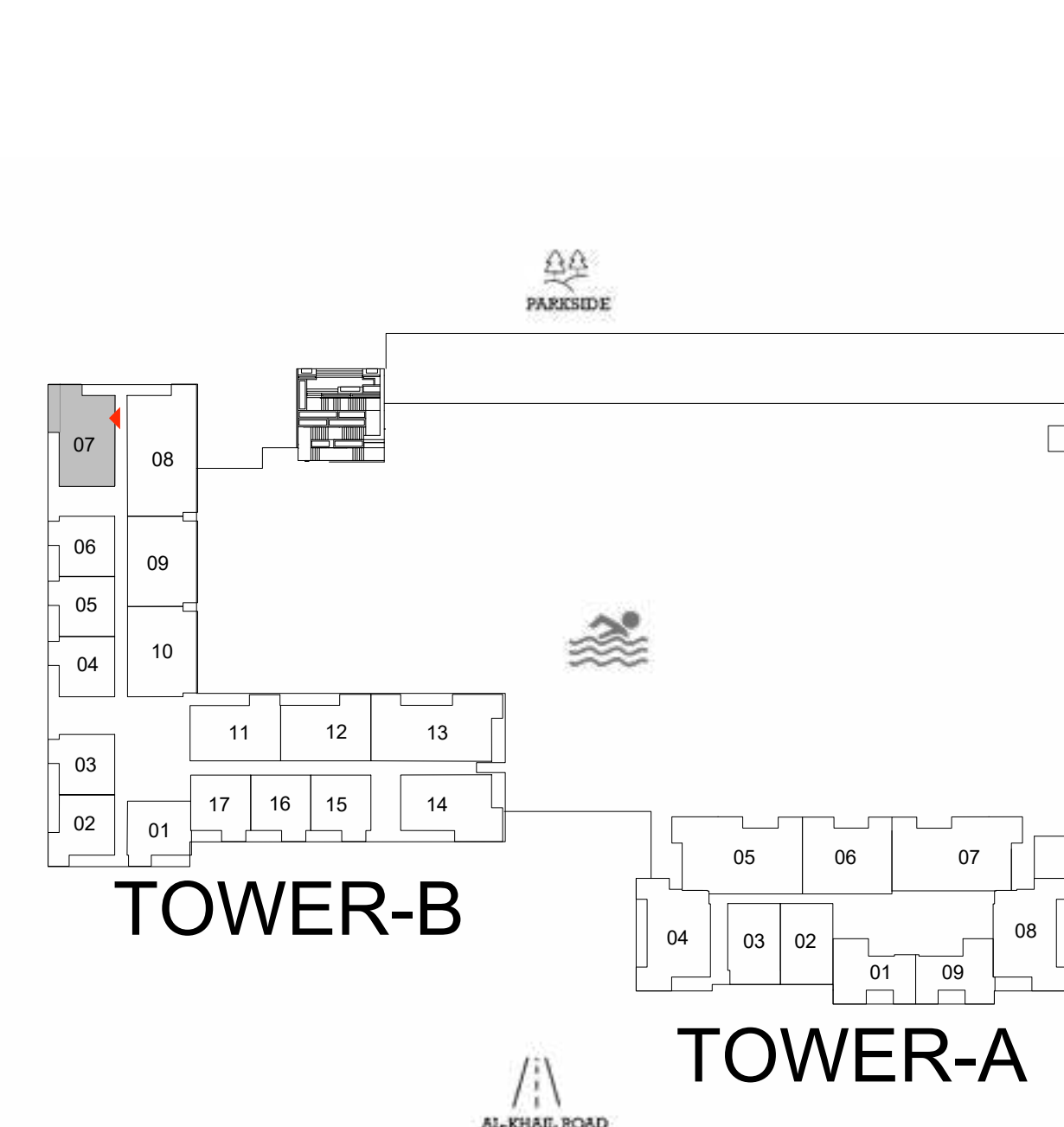

LEVELS 2-15

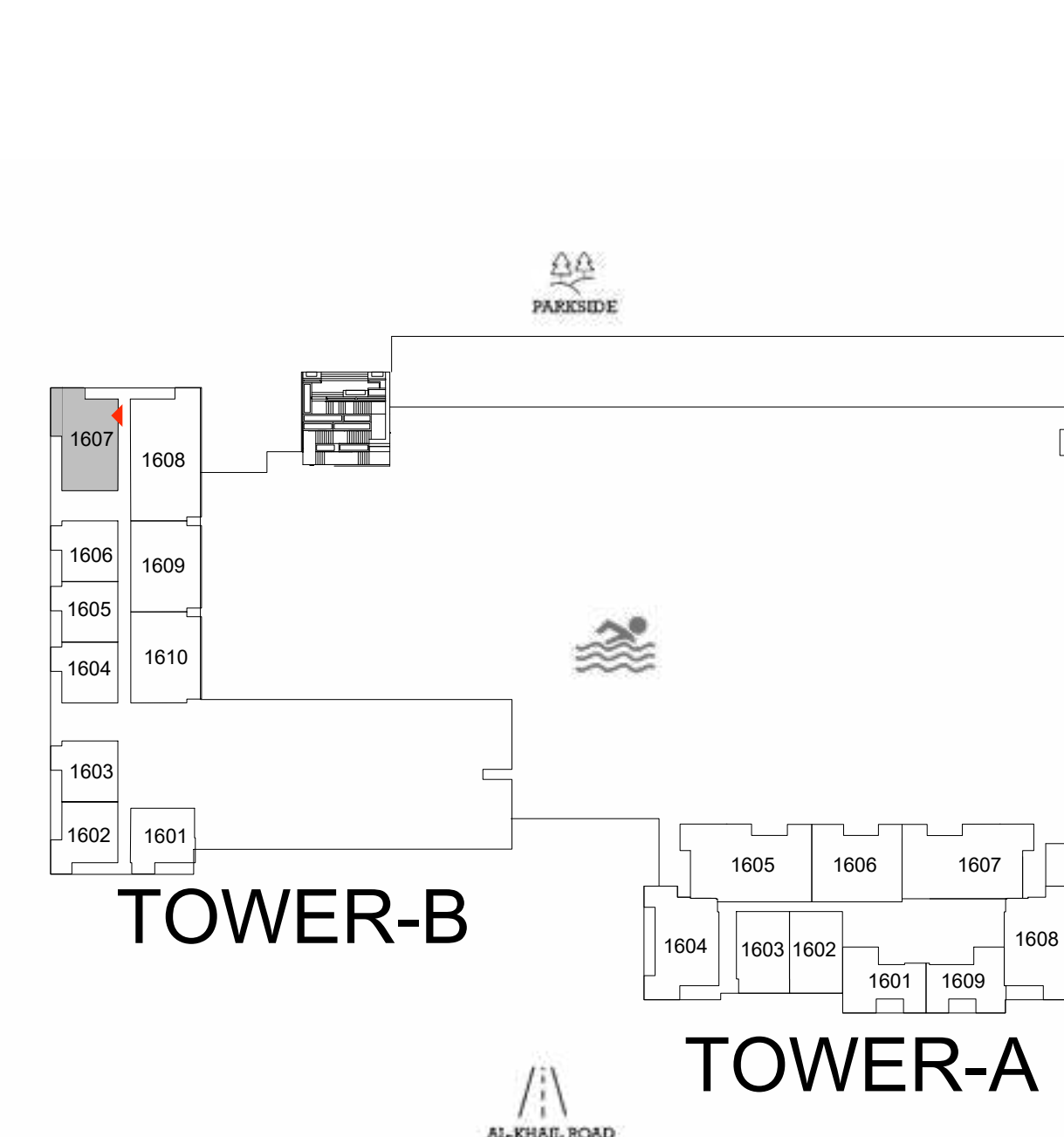

LEVEL 16

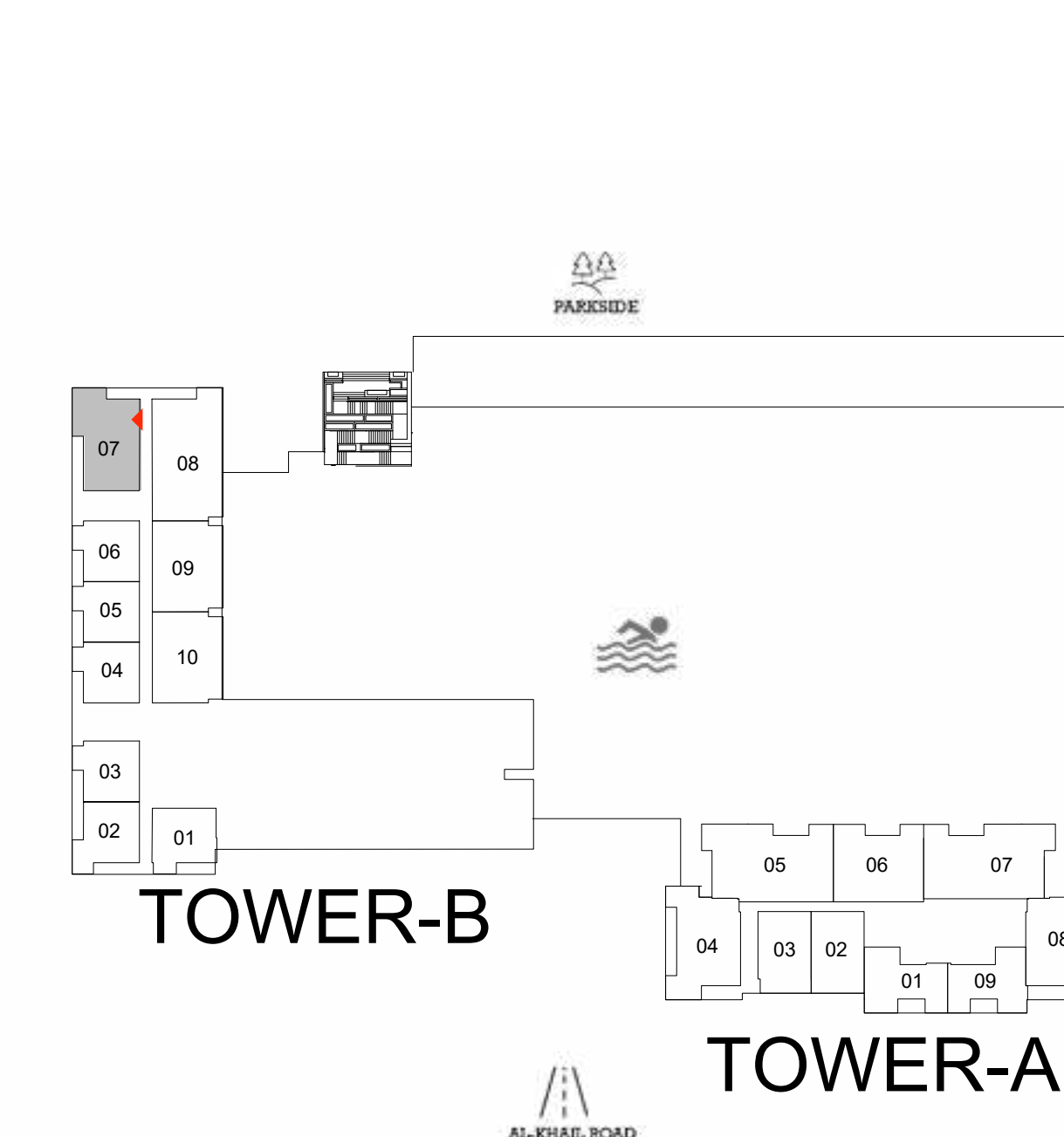

LEVELS 17-19

FLOOR PLAN 1. All dimensions are in imperial and metric, and measured from finish to finish excluding construction tolerances. 2. All materials, dimensions, and drawings are approximate only. 3. Information is subject to change without notice, at developer's absolute discretion. 4. Actual area may vary from the stated area. 5. Drawings not to scale. 6. All images used are for illustrative purposes only and do not represent the actual size, features, specifications, fittings, and furnishings. 7. The developer reserves the right to make revisions / alterations, at its absolute discretion, without any liability whatsoever.



# Parkwood

DUBAI HILLS ESTATE

— INTERIORS BY VIDA —

## 2 BEDROOM TYPE E2 TOWER B

UNIT 111, 214, 314, 414, 514, 614, 714, 814, 914, 1014, 1114,  
1214, 1314, 1414, 1514

SUITE AREA	1000.29 SQ.FT.	92.93 SQ.M.
BALCONY AREA	168.46 SQ.FT.	15.65 SQ.M.
TOTAL AREA	1168.75 SQ.FT.	108.58 SQ.M.



KEY SECTION



KEYPLAN

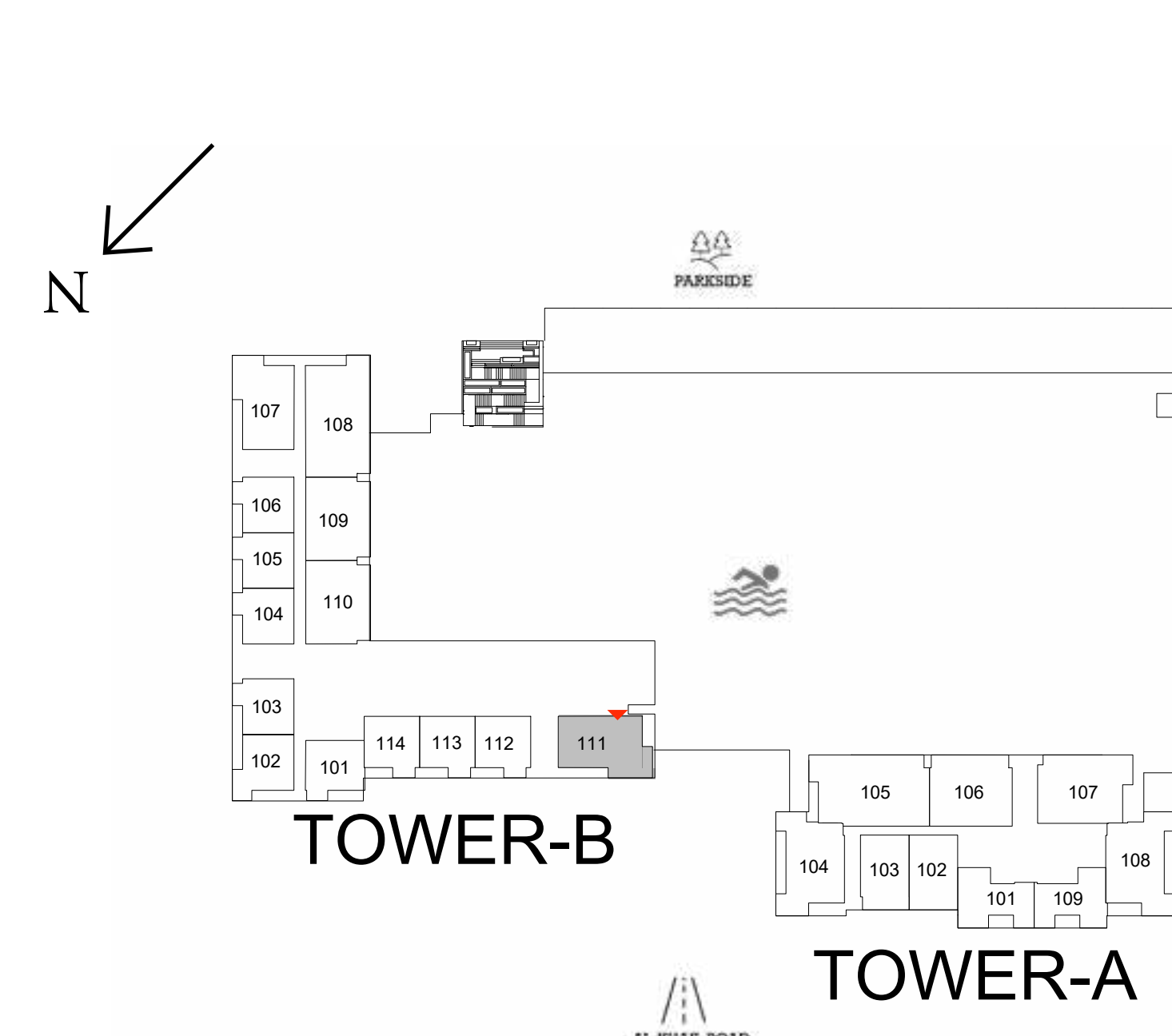

LEVEL 1

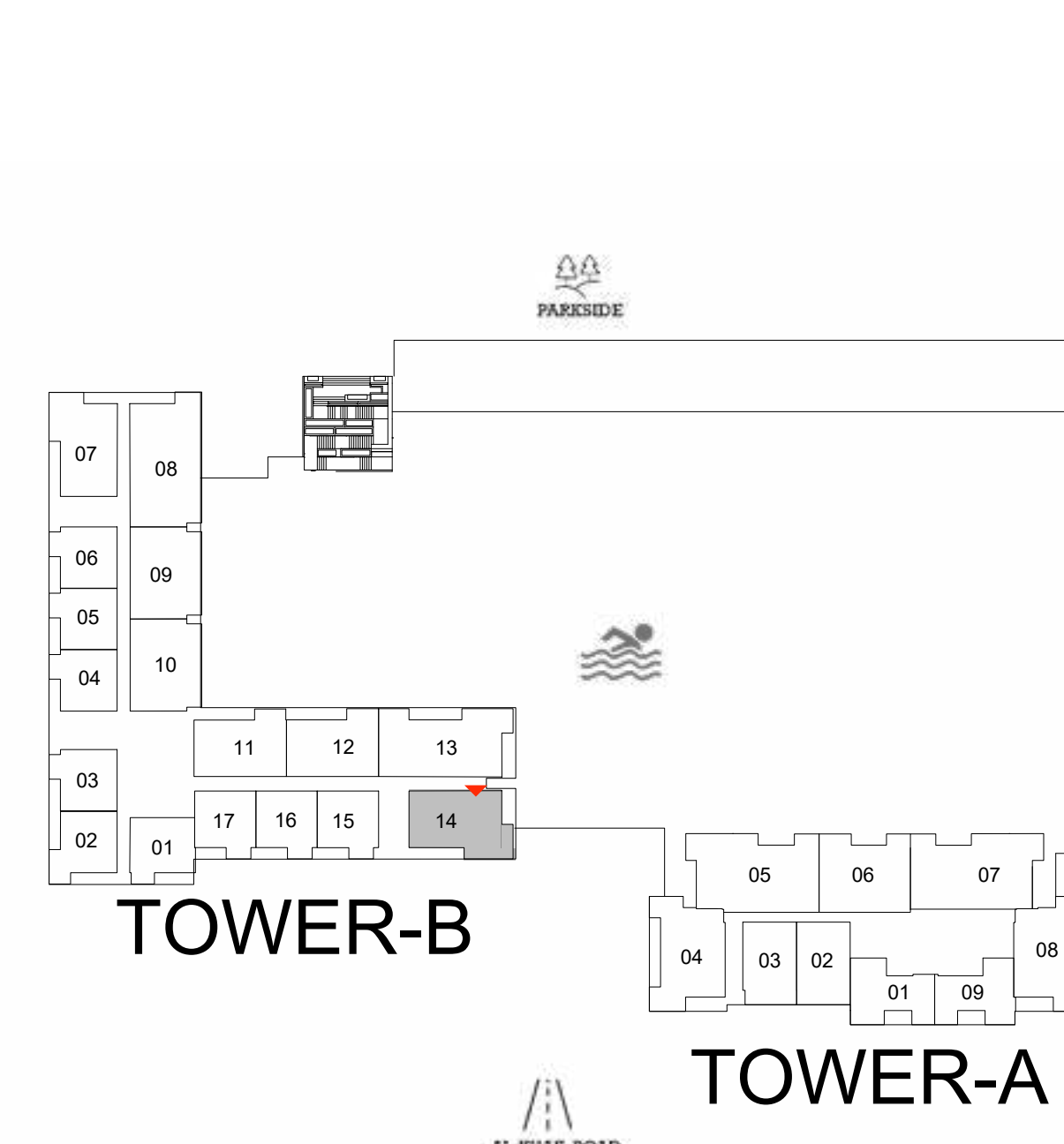

LEVELS 2-15

FLOOR PLAN 1. All dimensions are in imperial and metric, and measured from finish to finish excluding construction tolerances. 2. All materials, dimensions, and drawings are approximate only. 3. Information is subject to change without notice, at developer's absolute discretion. 4. Actual area may vary from the stated area. 5. Drawings not to scale. 6. All images used are for illustrative purposes only and do not represent the actual size, features, specifications, fittings, and furnishings. 7. The developer reserves the right to make revisions / alterations, at it's absolute discretion, without any liability whatsoever.



# Parkwood

DUBAI HILLS ESTATE

— INTERIORS BY VIDA —

## 3 BEDROOM TYPE A TOWER A

UNIT 205, 305, 405, 505, 605, 705, 805, 905, 1005, 1105,  
1205, 1305, 1405, 1505, 1605, 1705, 1805, 1905, 2005

SUITE AREA	1488.33 SQ.FT.	138.27 SQ.M.
BALCONY AREA	317.75 SQ.FT.	29.52 SQ.M.
TOTAL AREA	1806.08 SQ.FT.	167.79 SQ.M.



KEY SECTION



KEYPLAN

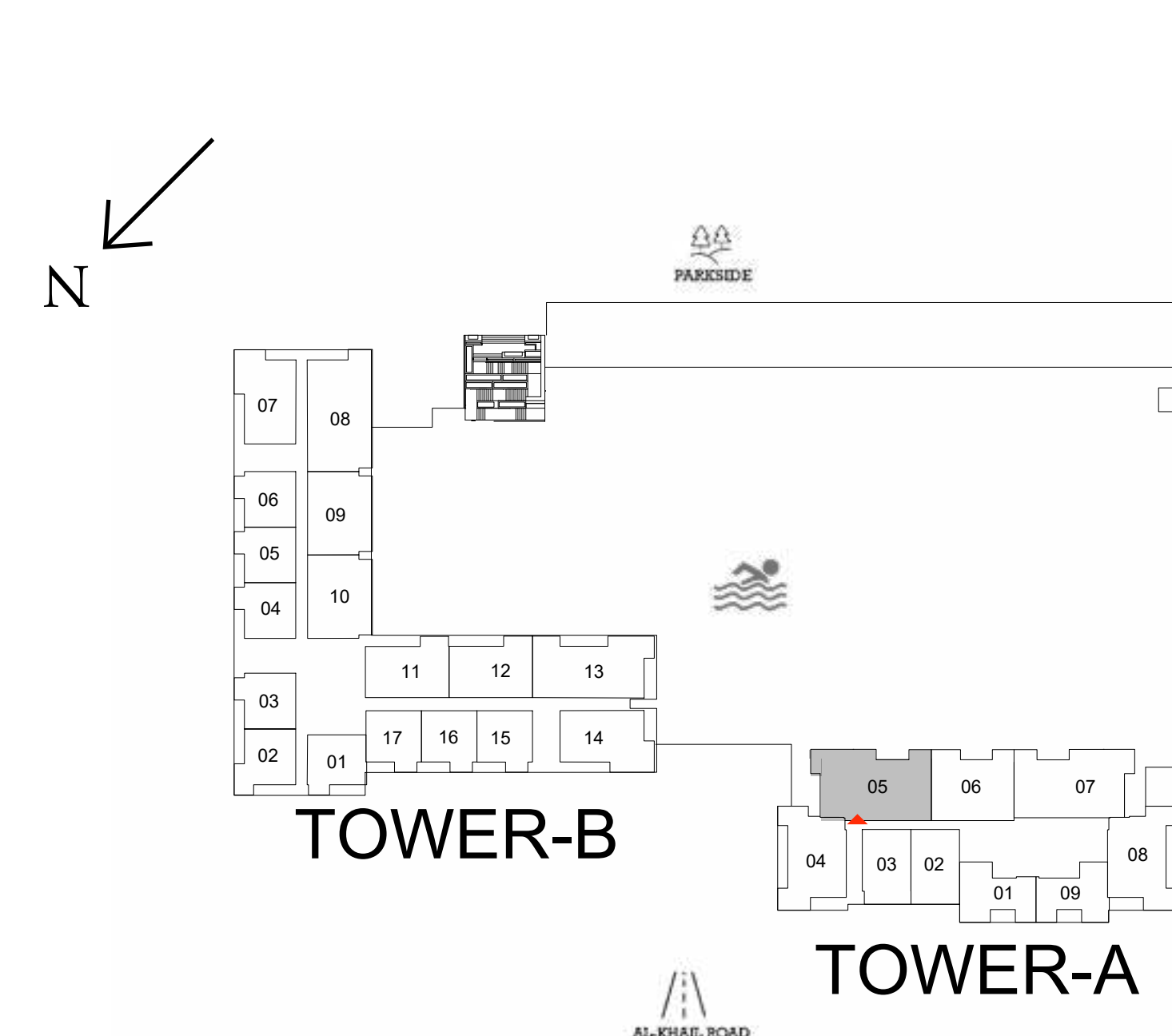

LEVELS 2-15

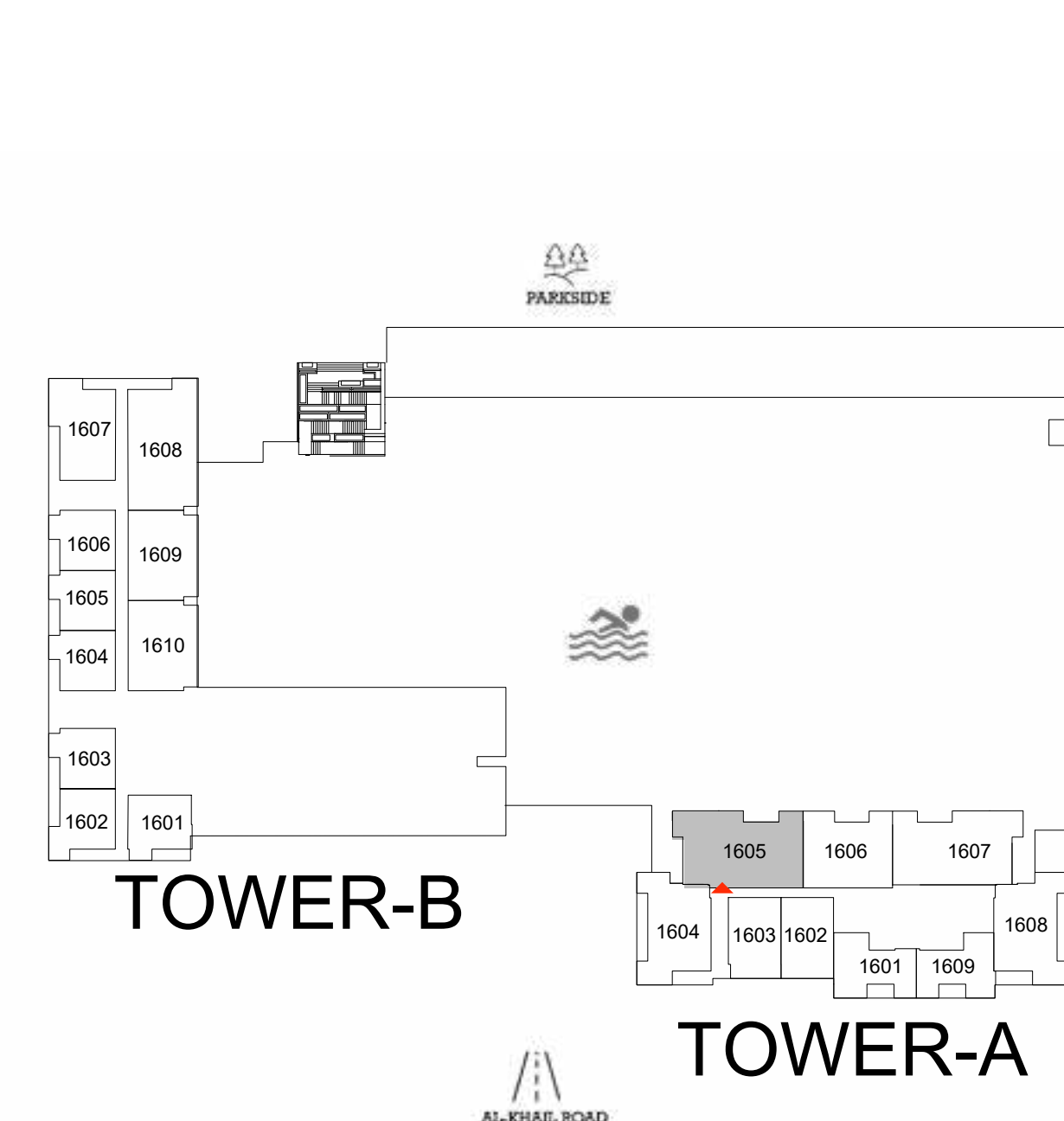

LEVEL 16

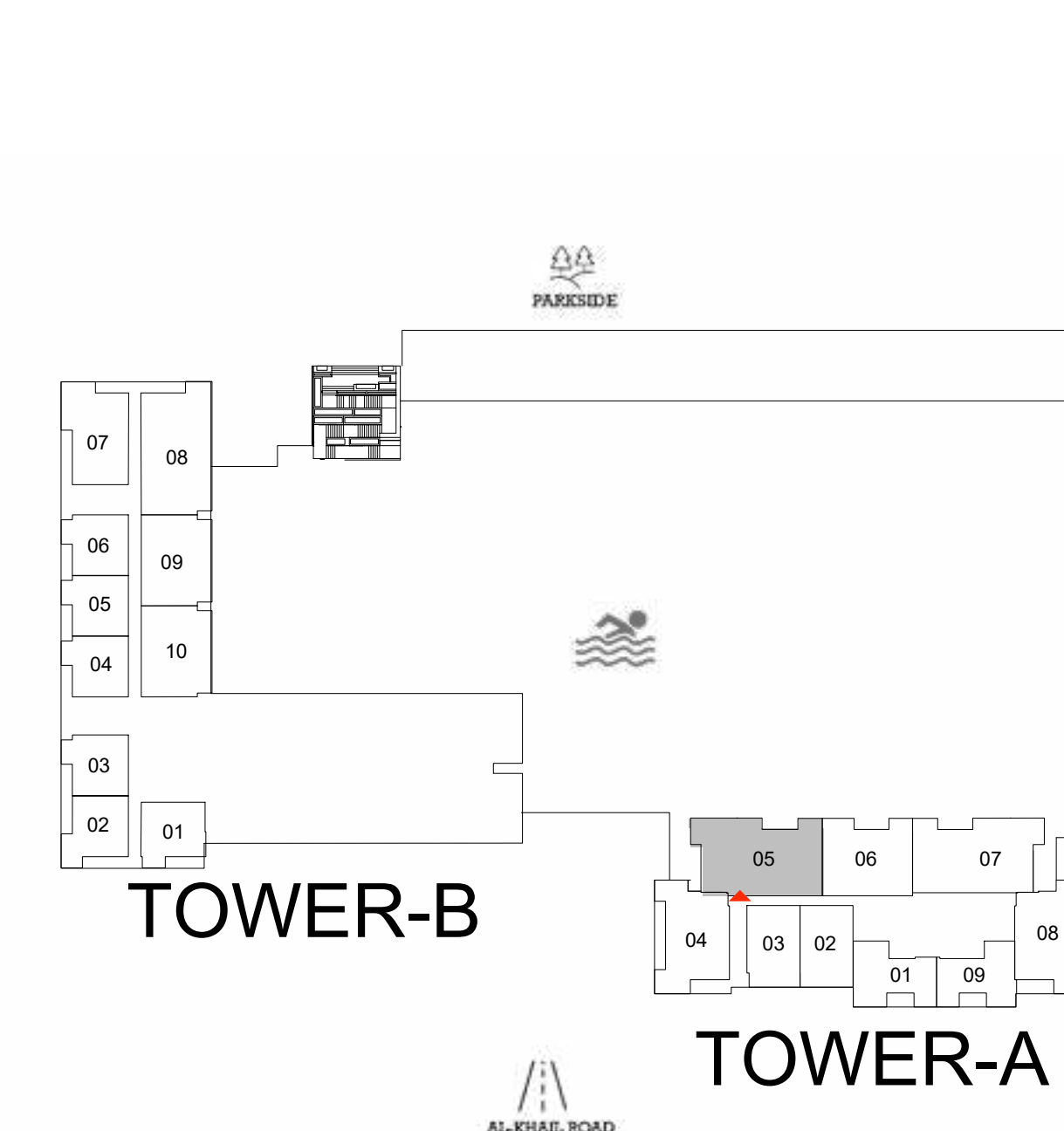

LEVELS 17-19

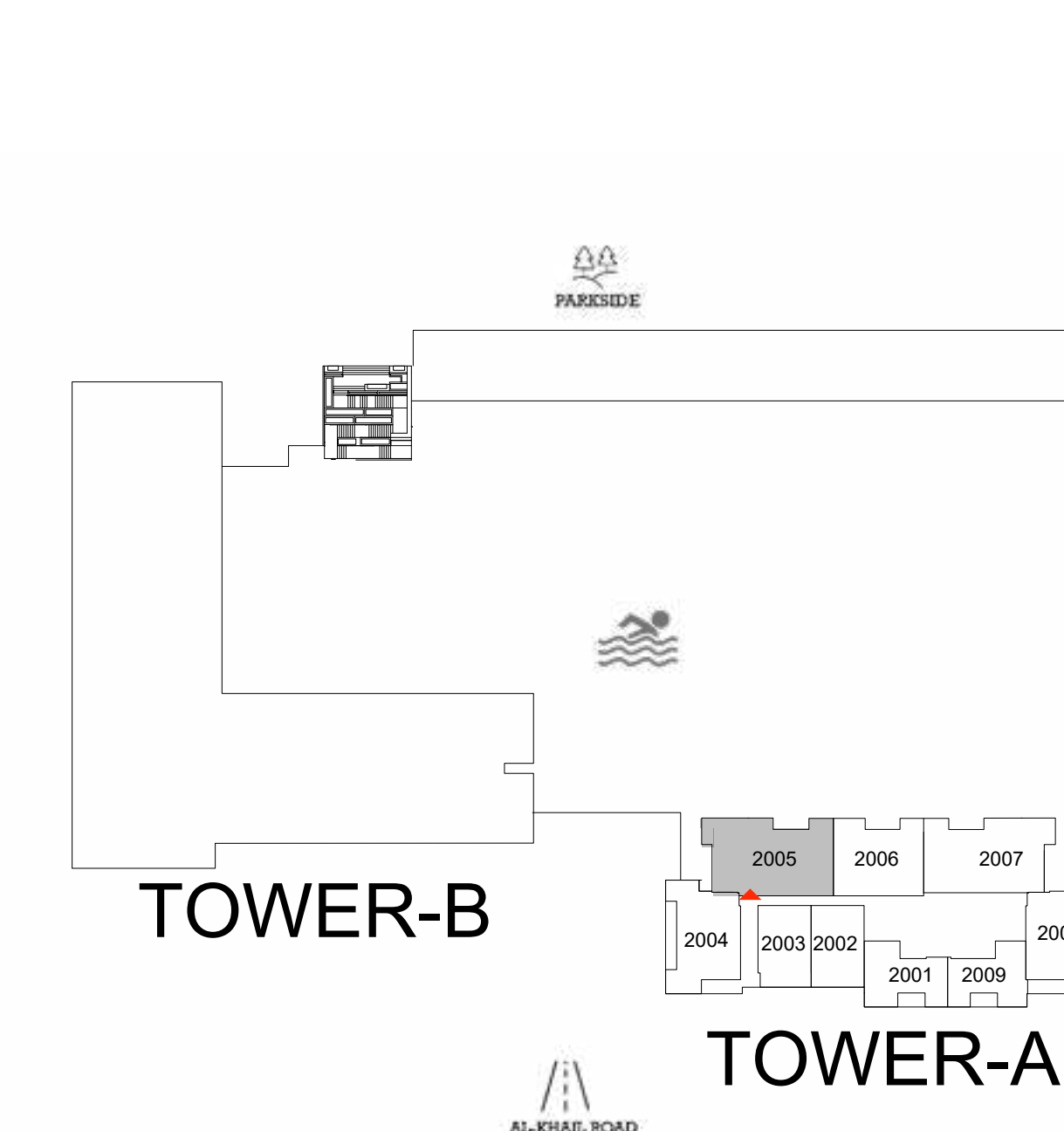

LEVEL 20

FLOOR PLAN 1. All dimensions are in imperial and metric, and measured from finish to finish excluding construction tolerances. 2. All materials, dimensions, and drawings are approximate only. 3. Information is subject to change without notice, at developer's absolute discretion. 4. Actual area may vary from the stated area. 5. Drawings not to scale. 6. All images used are for illustrative purposes only and do not represent the actual size, features, specifications, fittings, and furnishings. 7. The developer reserves the right to make revisions / alterations, at its absolute discretion, without any liability whatsoever.



# Parkwood

DUBAI HILLS ESTATE

— INTERIORS BY VIDA —

## 3 BEDROOM TYPE A1 TOWER A

UNIT 105

SUITE AREA	1493.92 SQ.FT.	138.79 SQ.M.
BALCONY AREA	450.15 SQ.FT.	41.82 SQ.M.
TOTAL AREA	1944.07 SQ.FT.	180.61 SQ.M.



KEY SECTION

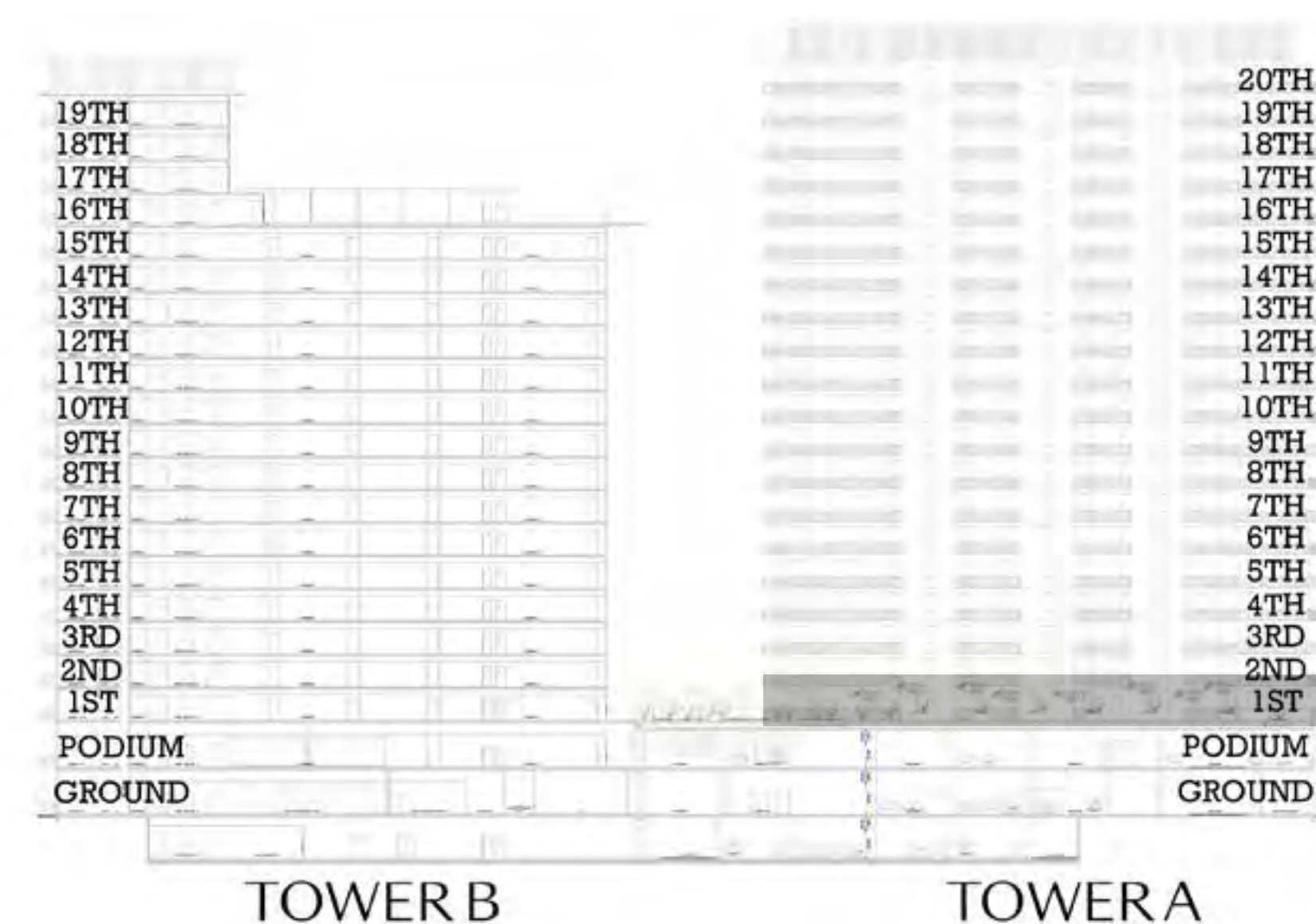

KEYPLAN

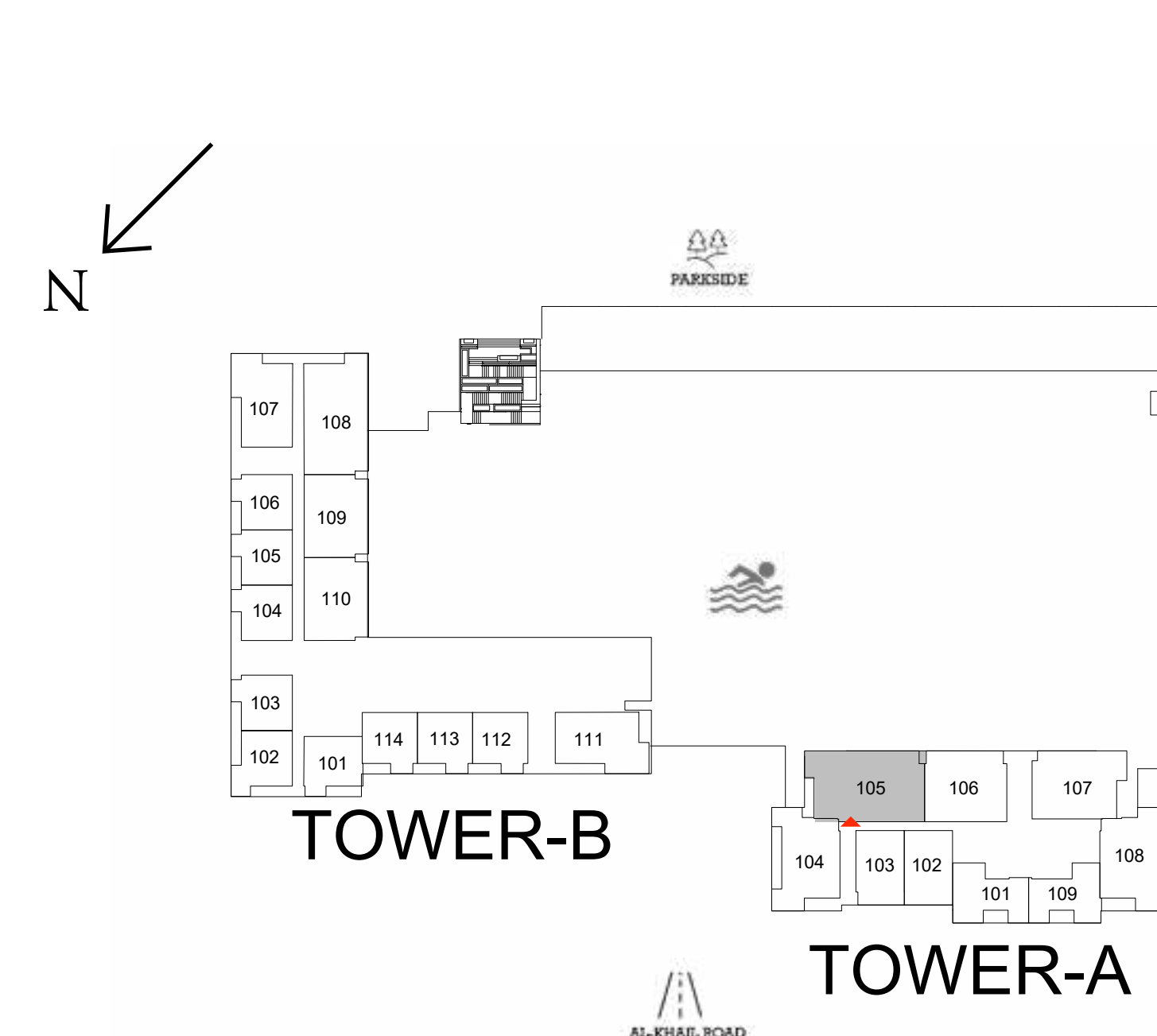

LEVEL 1

FLOOR PLAN 1. All dimensions are in imperial and metric, and measured from finish to finish excluding construction tolerances. 2. All materials, dimensions, and drawings are approximate only. 3. Information is subject to change without notice, at developer's absolute discretion. 4. Actual area may vary from the stated area. 5. Drawings not to scale. 6. All images used are for illustrative purposes only and do not represent the actual size, features, specifications, fittings, and furnishings. 7. The developer reserves the right to make revisions / alterations, at its absolute discretion, without any liability whatsoever.



# Parkwood

DUBAI HILLS ESTATE

— INTERIORS BY VIDA —

## 3 BEDROOM TYPE A2 TOWER A

UNIT 207, 307, 407, 507, 607, 707, 807, 907, 1007, 1107,  
1207, 1307, 1407, 1507, 1607, 1707, 1807, 1907, 2007

SUITE AREA	1493.38 SQ.FT.	138.74 SQ.M.
BALCONY AREA	314.20 SQ.FT.	29.19 SQ.M.
TOTAL AREA	1807.58 SQ.FT.	167.93 SQ.M.



KEY SECTION

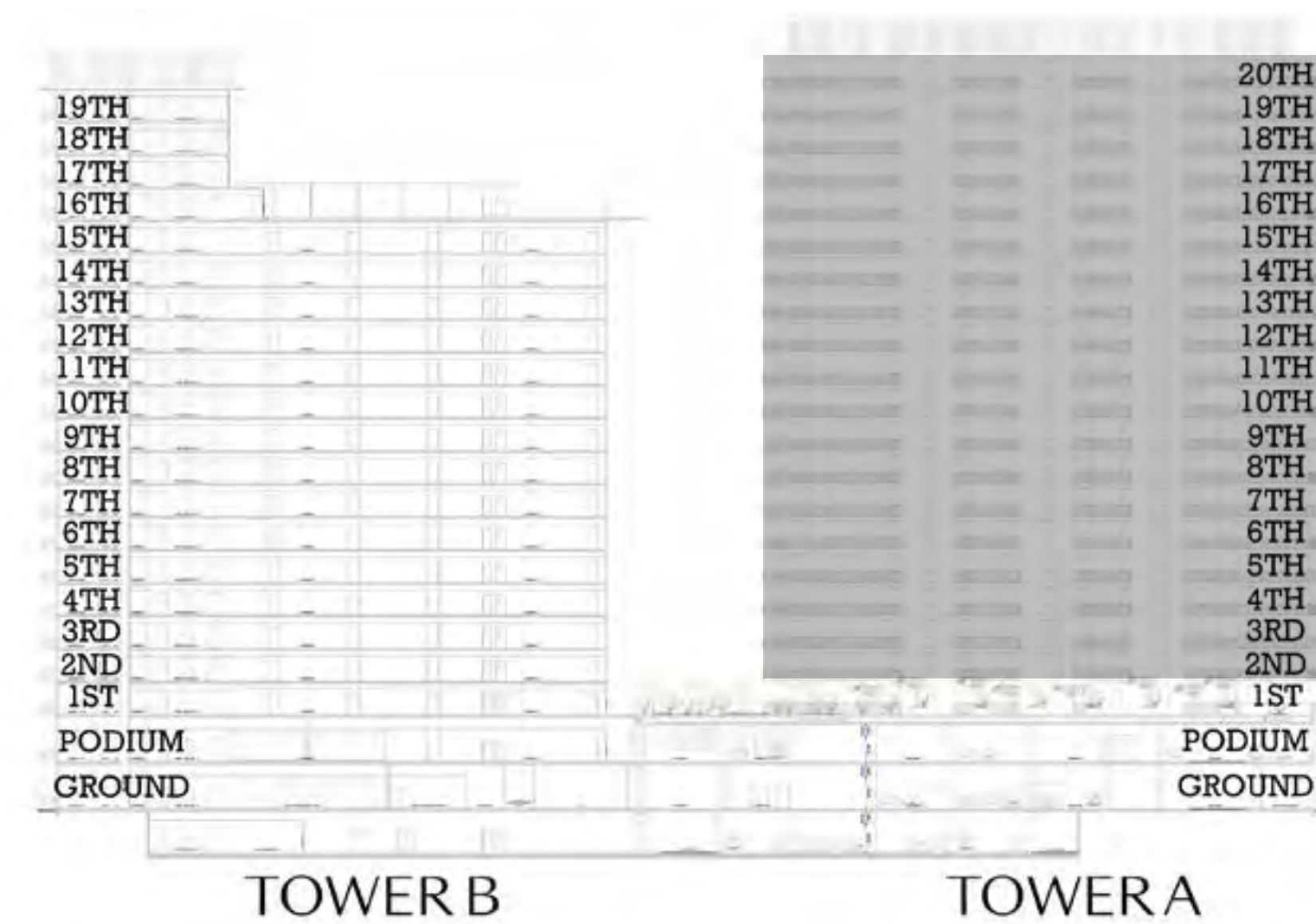

KEYPLAN

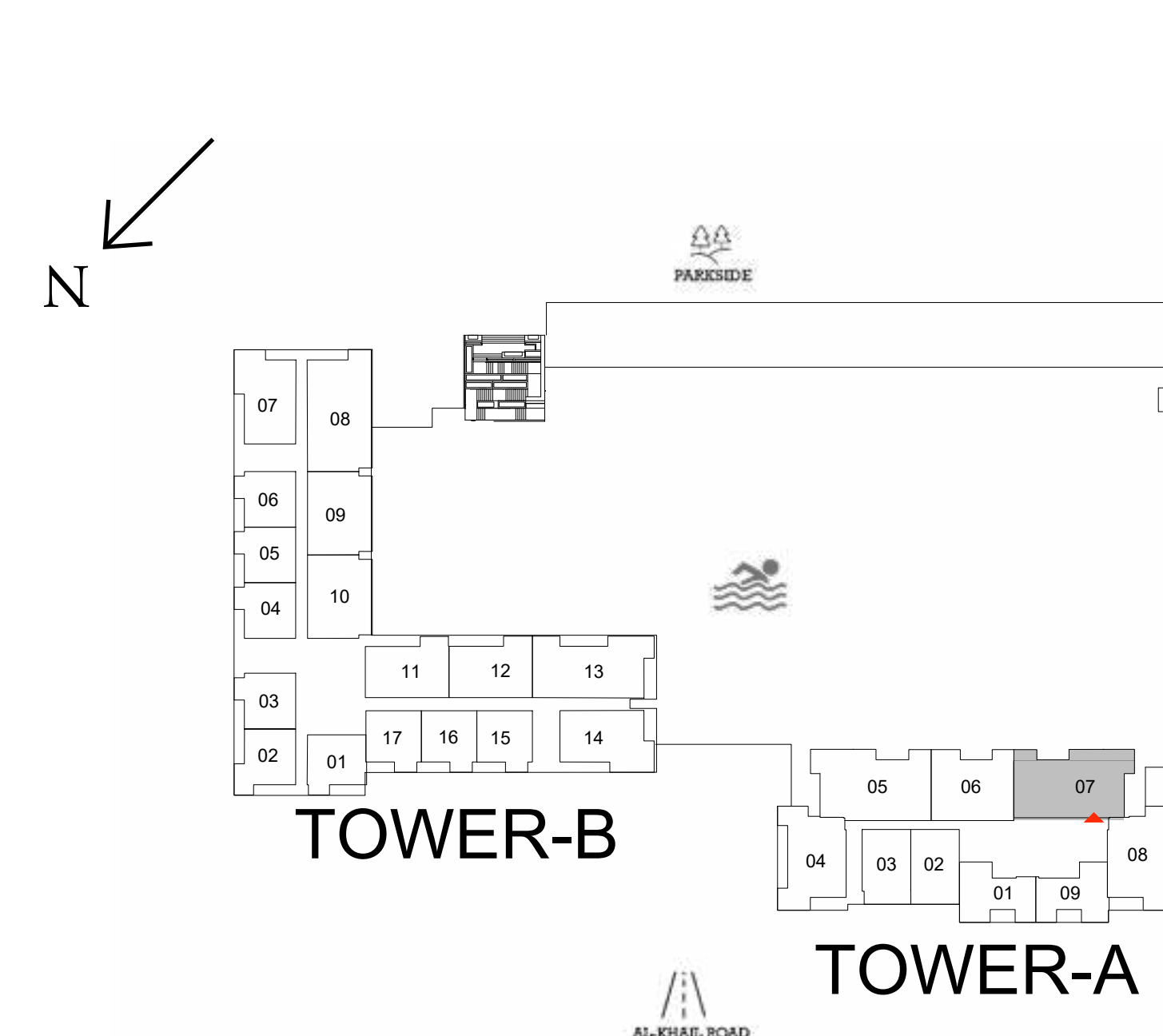

LEVELS 2-15

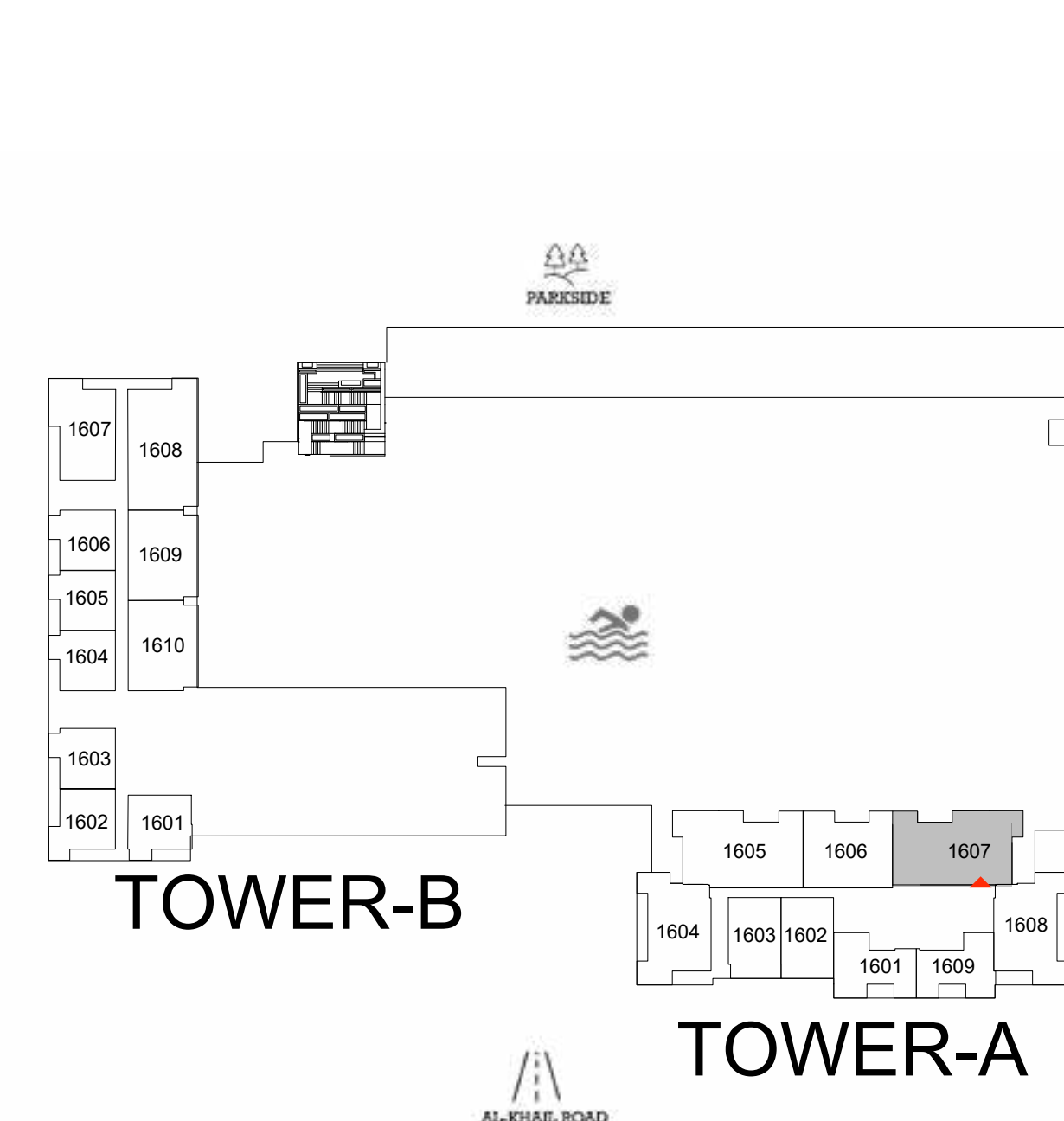

LEVEL 16

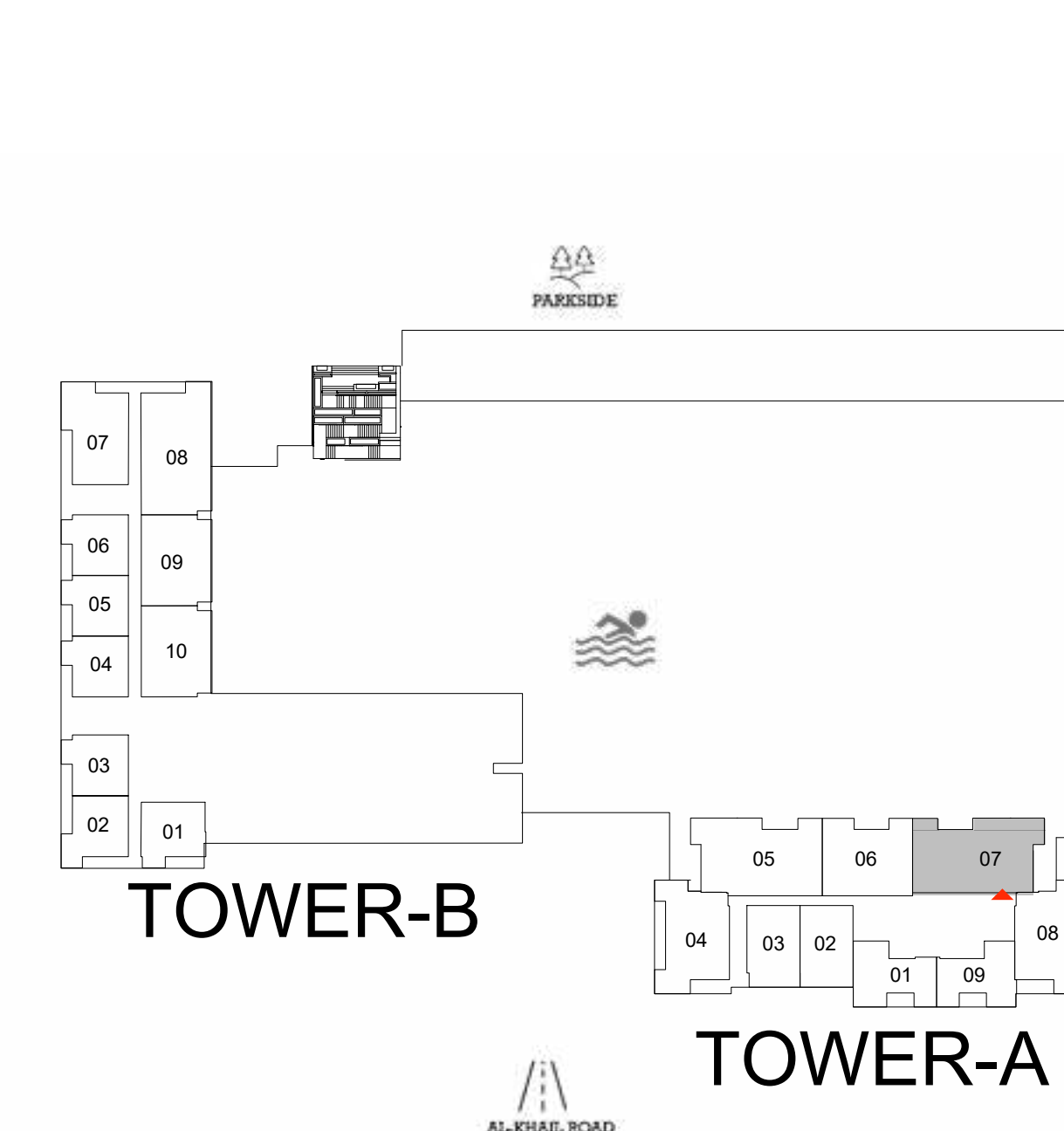

LEVELS 17-19

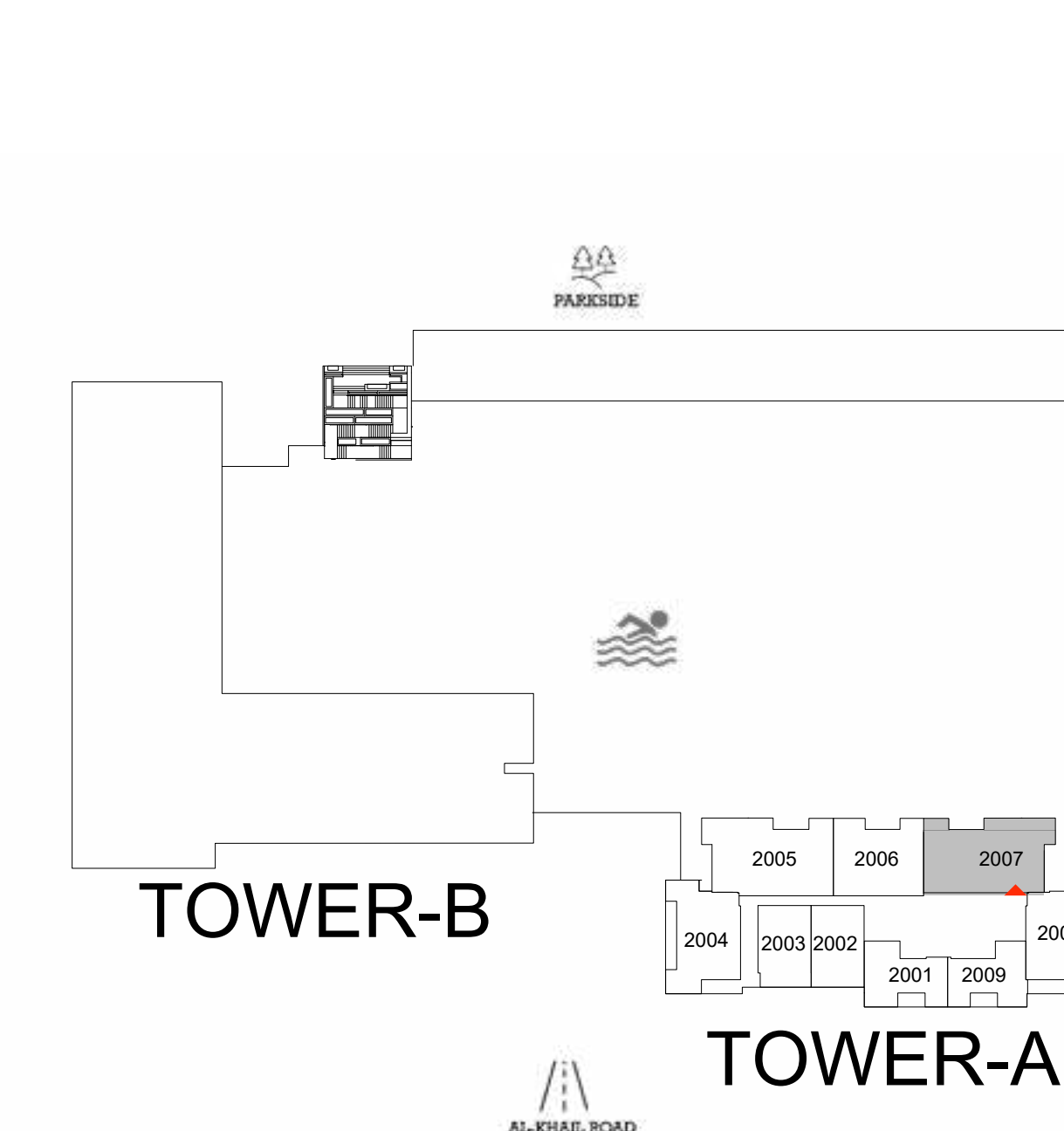

LEVEL 20

FLOOR PLAN 1. All dimensions are in imperial and metric, and measured from finish to finish excluding construction tolerances. 2. All materials, dimensions, and drawings are approximate only. 3. Information is subject to change without notice, at developer's absolute discretion. 4. Actual area may vary from the stated area. 5. Drawings not to scale. 6. All images used are for illustrative purposes only and do not represent the actual size, features, specifications, fittings, and furnishings. 7. The developer reserves the right to make revisions / alterations, at it's absolute discretion, without any liability whatsoever.



# Parkwood

DUBAI HILLS ESTATE

— INTERIORS BY VIDA —

## 3 BEDROOM TYPE B TOWER B

UNIT 213, 313, 413, 513, 613, 713, 813, 913, 1013, 1113, 1213, 1313, 1413, 1513

SUITE AREA	1351.62 SQ.FT.	125.57 SQ.M.
BALCONY AREA	225.07 SQ.FT.	20.91 SQ.M.
TOTAL AREA	1576.69 SQ.FT.	146.48 SQ.M.

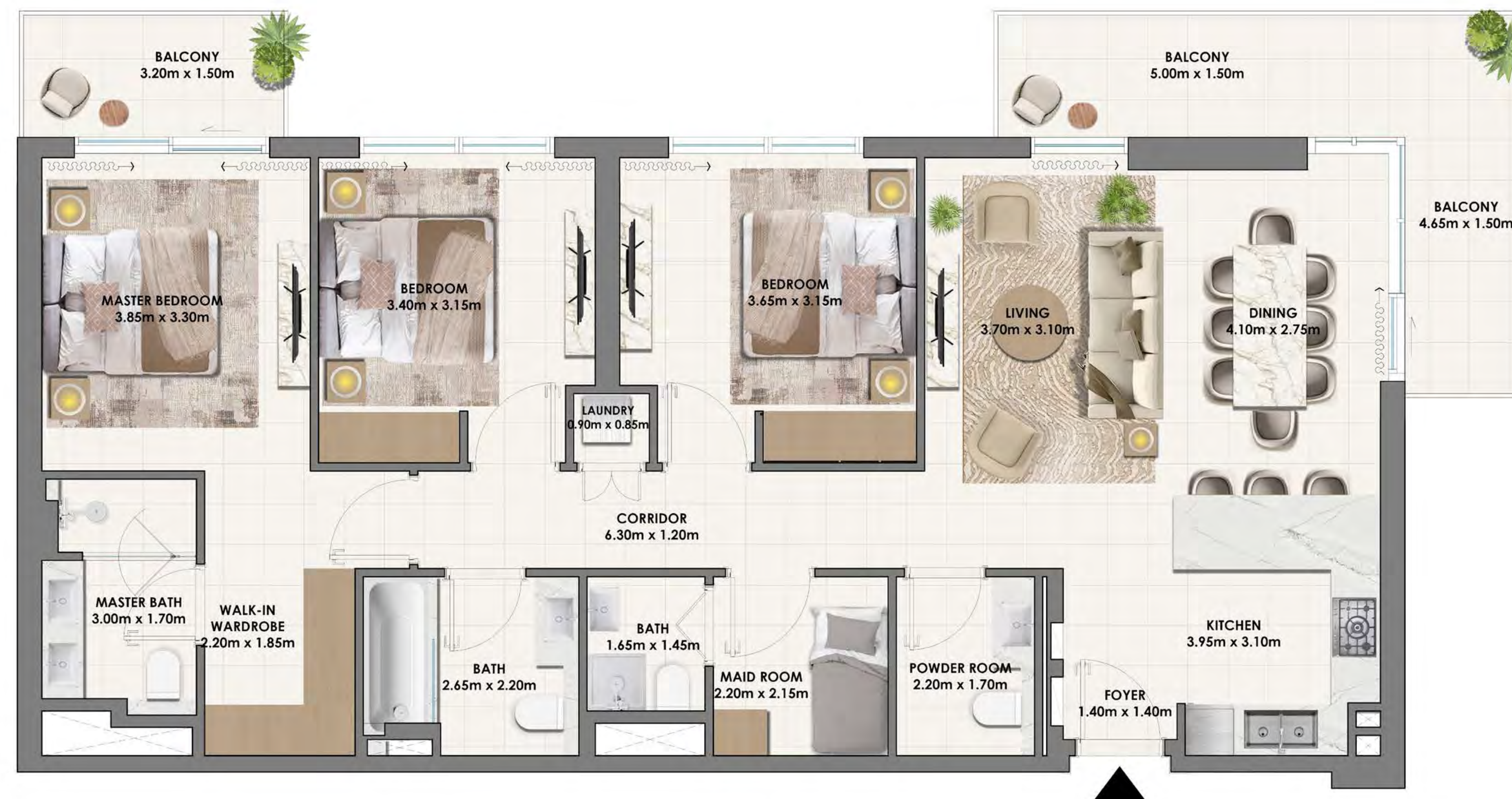

KEY SECTION

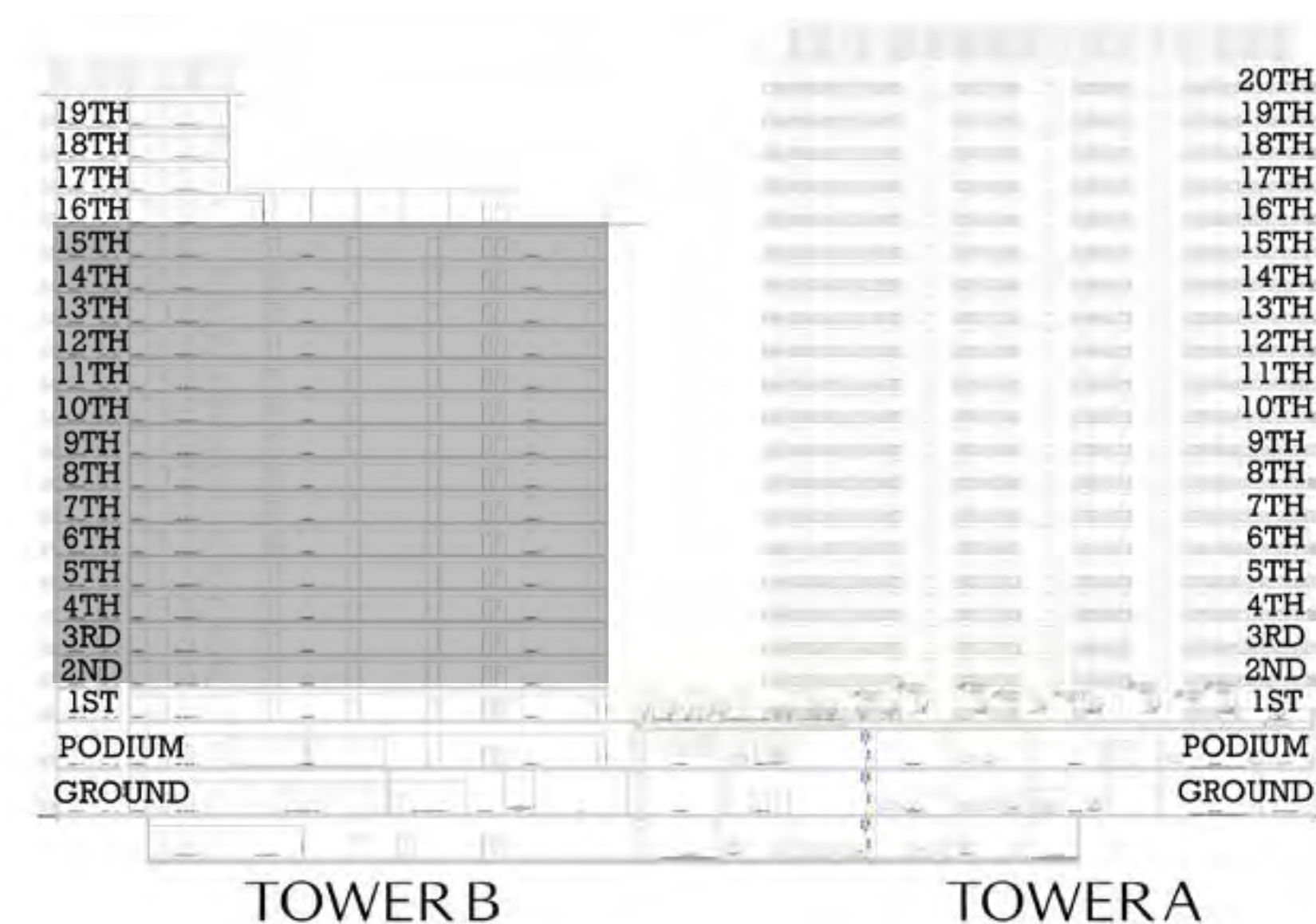

KEYPLAN

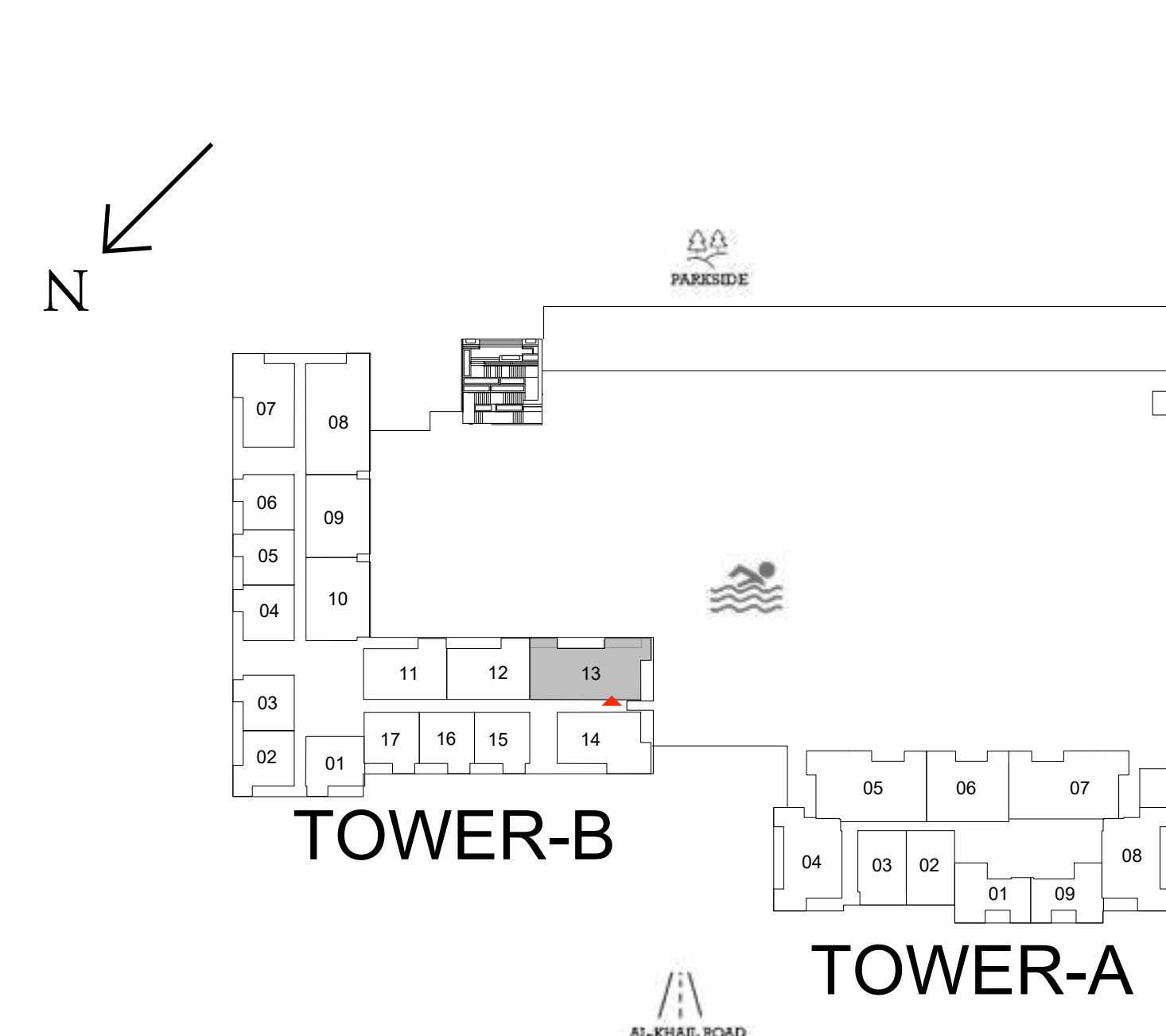

LEVELS 2-15

FLOOR PLAN 1. All dimensions are in imperial and metric, and measured from finish to finish excluding construction tolerances. 2. All materials, dimensions, and drawings are approximate only. 3. Information is subject to change without notice, at developer's absolute discretion. 4. Actual area may vary from the stated area. 5. Drawings not to scale. 6. All images used are for illustrative purposes only and do not represent the actual size, features, specifications, fittings, and furnishings. 7. The developer reserves the right to make revisions / alterations, at it's absolute discretion, without any liability whatsoever.



# Parkwood

DUBAI HILLS ESTATE

— INTERIORS BY VIDA —

## 3 BEDROOM TYPE B1 TOWER B

UNIT 208, 308, 408, 508, 608, 708, 808, 908, 1008, 1108,  
1208, 1308, 1408, 1508

SUITE AREA	1353.35 SQ.FT.	125.73 SQ.M.
BALCONY AREA	227.22 SQ.FT.	21.11 SQ.M.
TOTAL AREA	1580.57 SQ.FT.	146.84 SQ.M.

UNIT 1608, 1708, 1808, 1908

SUITE AREA	1353.35 SQ.FT.	125.73 SQ.M.
BALCONY AREA	236.05 SQ.FT.	21.93 SQ.M.
TOTAL AREA	1589.40 SQ.FT.	147.66 SQ.M.



KEY SECTION

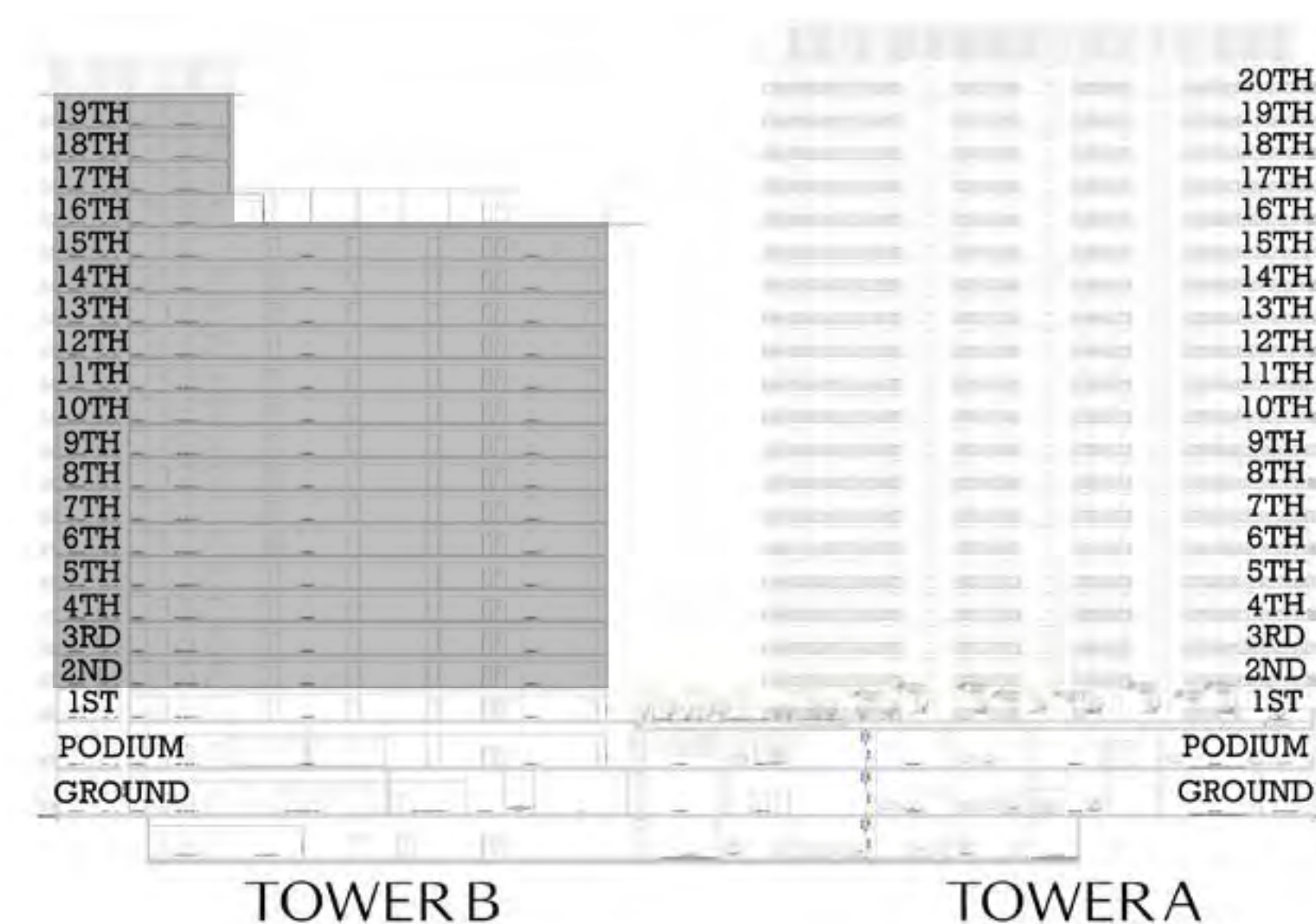

KEYPLAN

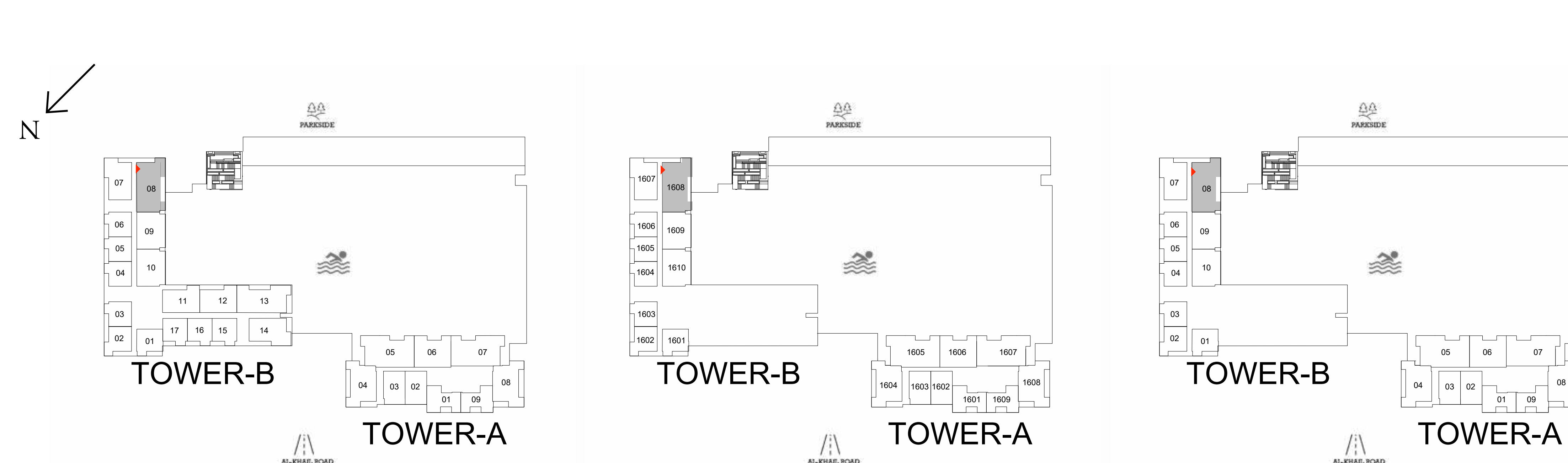

LEVELS 2-15

LEVEL 16

LEVELS 17-19

FLOOR PLAN 1. All dimensions are in imperial and metric, and measured from finish to finish excluding construction tolerances. 2. All materials, dimensions, and drawings are approximate only. 3. Information is subject to change without notice, at developer's absolute discretion. 4. Actual area may vary from the stated area. 5. Drawings not to scale. 6. All images used are for illustrative purposes only and do not represent the actual size, features, specifications, fittings, and furnishings. 7. The developer reserves the right to make revisions / alterations, at it's absolute discretion, without any liability whatsoever.



# Parkwood

DUBAI HILLS ESTATE

— INTERIORS BY VIDA —

## 3 BEDROOM TYPE B2 TOWER B

UNIT 108

SUITE AREA	1353.67 SQ.FT.	125.76 SQ.M.
BALCONY AREA	467.05 SQ.FT.	43.39 SQ.M.
TOTAL AREA	1820.72 SQ.FT.	169.15 SQ.M.



KEY SECTION

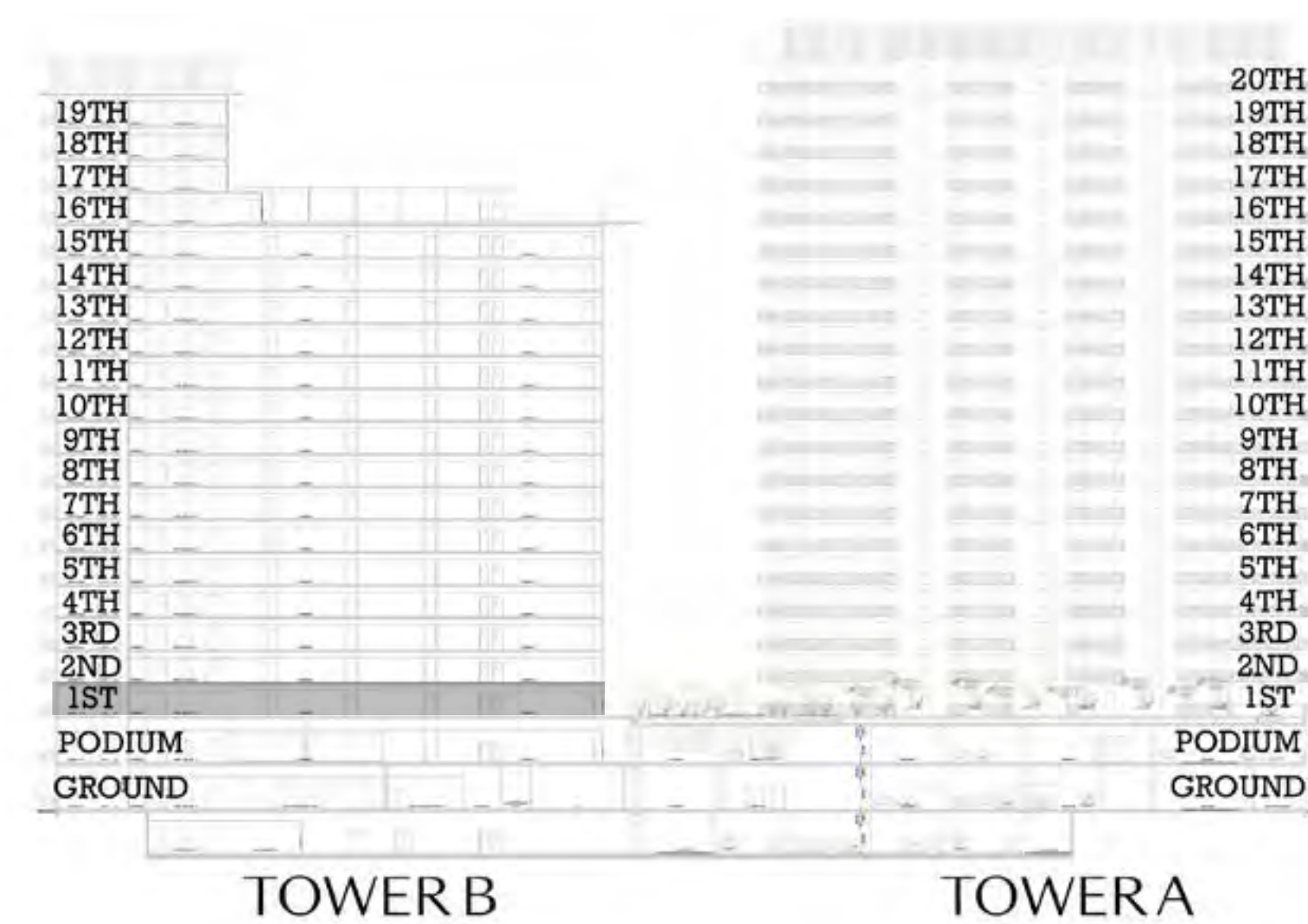

KEYPLAN

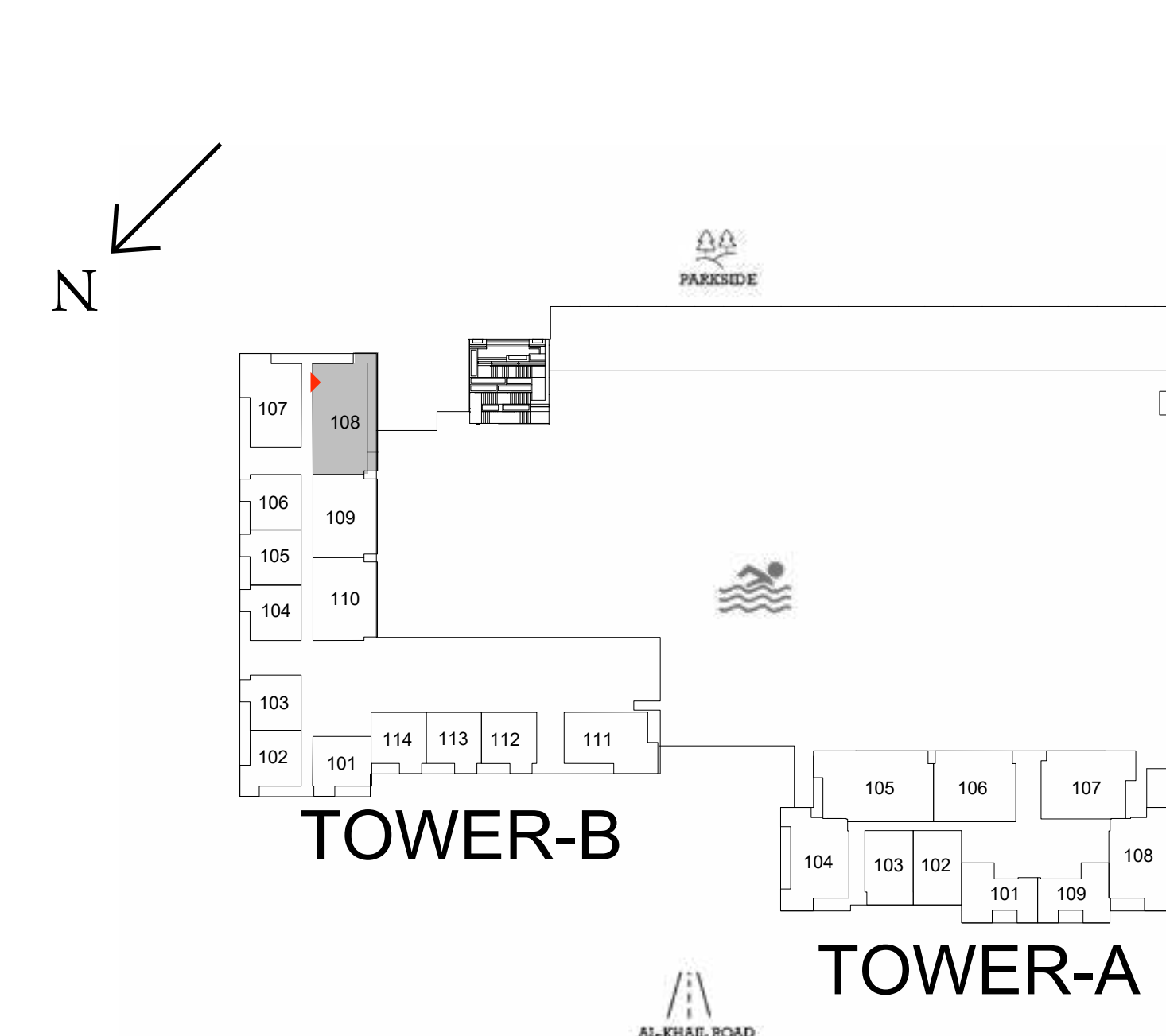

LEVEL 1

FLOOR PLAN 1. All dimensions are in imperial and metric, and measured from finish to finish excluding construction tolerances. 2. All materials, dimensions, and drawings are approximate only. 3. Information is subject to change without notice, at developer's absolute discretion. 4. Actual area may vary from the stated area. 5. Drawings not to scale. 6. All images used are for illustrative purposes only and do not represent the actual size, features, specifications, fittings, and furnishings. 7. The developer reserves the right to make revisions / alterations, at it's absolute discretion, without any liability whatsoever.



# Parkwood

DUBAI HILLS ESTATE

— INTERIORS BY VIDA —

## TOWNHOUSE PODIUM

### UNIT TH01

SUITE AREA	2365.80 SQ.FT.	219.79 SQ.M.
BALCONY AREA	1478.10 SQ.FT.	137.32 SQ.M.
TOTAL AREA	3843.90 SQ.FT.	357.11 SQ.M.

### UNIT TH11

SUITE AREA	2372.48 SQ.FT.	220.41 SQ.M.
BALCONY AREA	1495.32 SQ.FT.	138.92 SQ.M.
TOTAL AREA	3867.80 SQ.FT.	359.33 SQ.M.



KEY SECTION

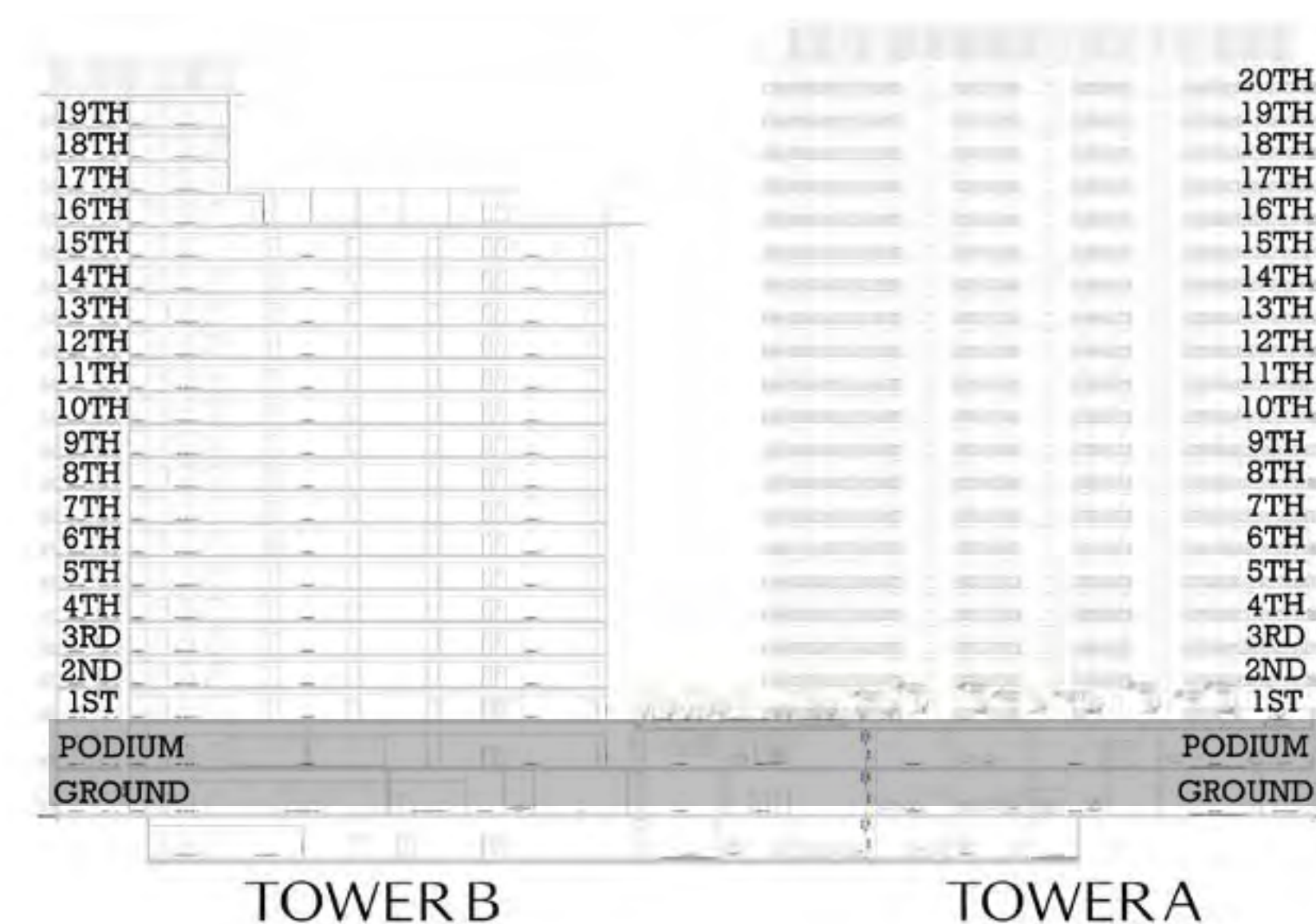

KEYPLAN

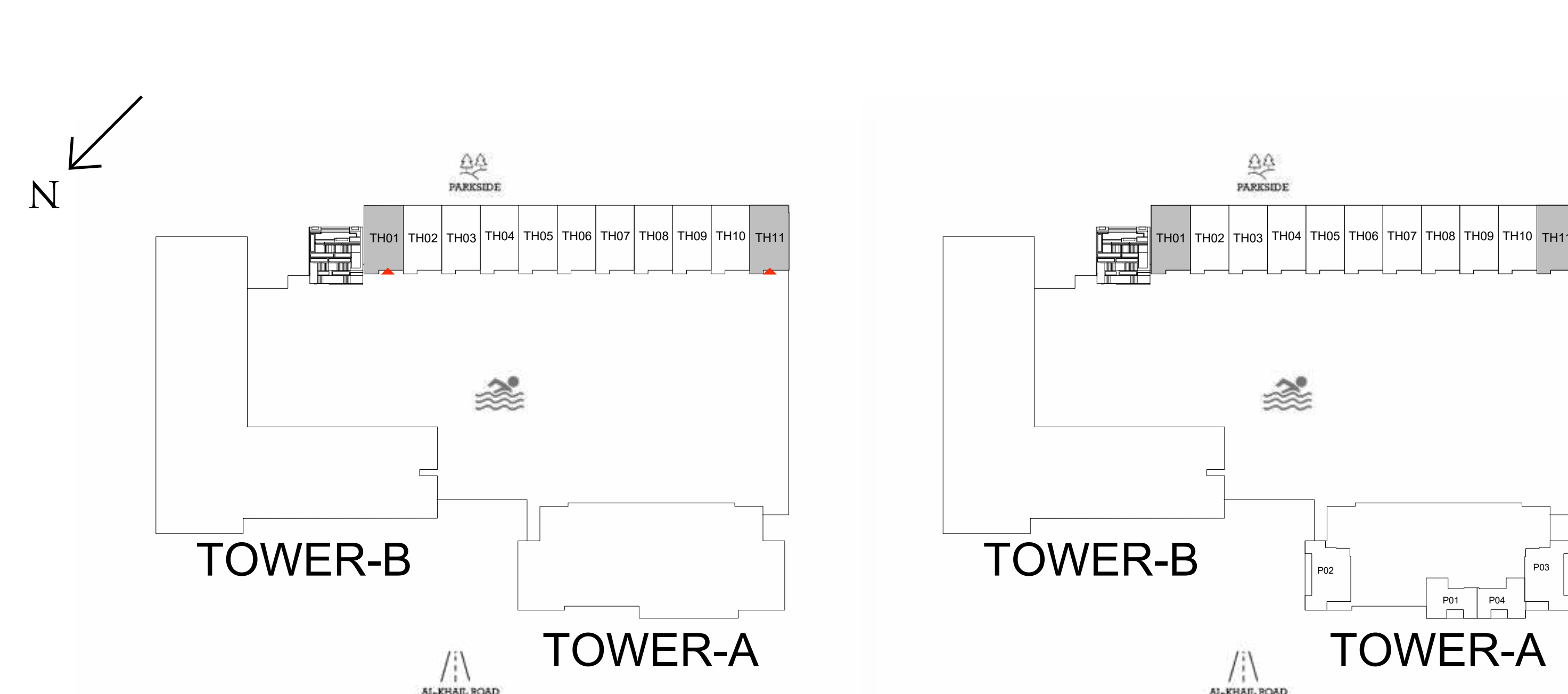

GROUND LEVEL

PODIUM LEVEL

FLOOR PLAN 1. All dimensions are in imperial and metric, and measured from finish to finish excluding construction tolerances. 2. All materials, dimensions, and drawings are approximate only. 3. Information is subject to change without notice, at developer's absolute discretion. 4. Actual area may vary from the stated area. 5. Drawings not to scale. 6. All images used are for illustrative purposes only and do not represent the actual size, features, specifications, fittings, and furnishings. 7. The developer reserves the right to make revisions / alterations, at it's absolute discretion, without any liability whatsoever.



# Parkwood

DUBAI HILLS ESTATE

— INTERIORS BY VIDA —

## TOWNHOUSE PODIUM

UNIT TH02, TH03, TH04, TH05, TH06, TH07, TH08, TH09, TH10

SUITE AREA	2372.69 SQ.FT.	220.43 SQ.M.
BALCONY AREA	1484.99 SQ.FT.	137.96 SQ.M.
TOTAL AREA	3857.68 SQ.FT.	358.39 SQ.M.



KEY SECTION

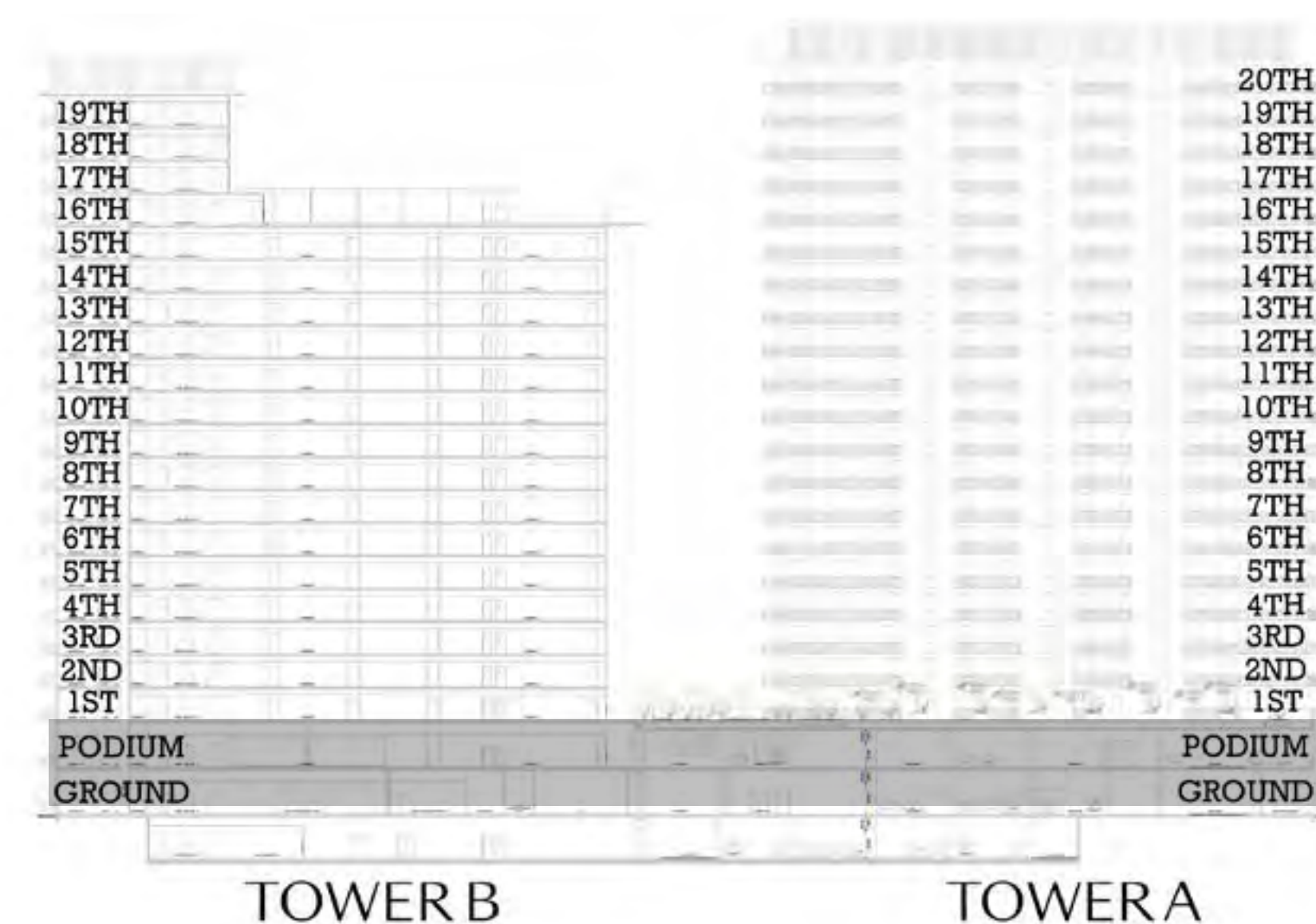

KEYPLAN

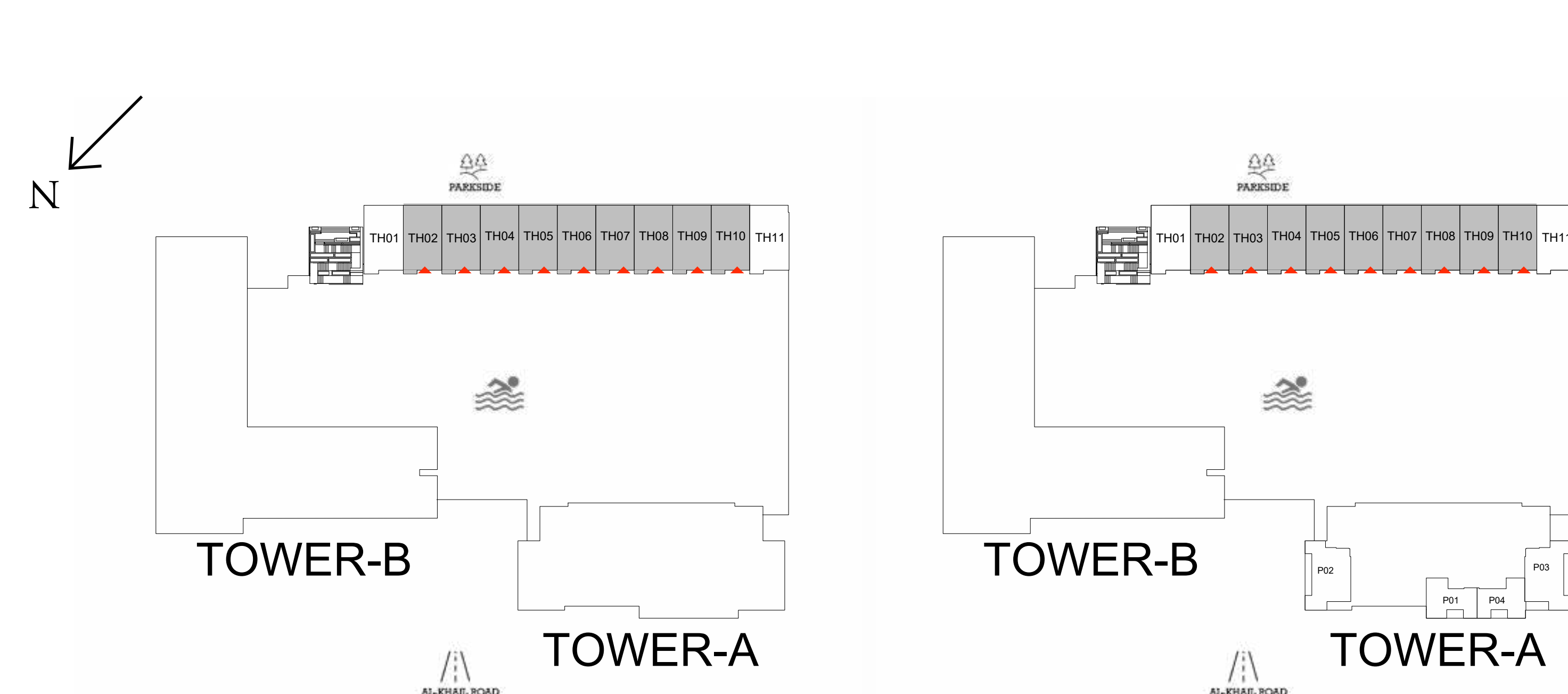

GROUND LEVEL

PODIUM LEVEL

FLOOR PLAN 1. All dimensions are in imperial and metric, and measured from finish to finish excluding construction tolerances. 2. All materials, dimensions, and drawings are approximate only. 3. Information is subject to change without notice, at developer's absolute discretion. 4. Actual area may vary from the stated area. 5. Drawings not to scale. 6. All images used are for illustrative purposes only and do not represent the actual size, features, specifications, fittings, and furnishings. 7. The developer reserves the right to make revisions / alterations, at it's absolute discretion, without any liability whatsoever.