

# BREEZE

DUBAI CREEK HARBOUR

Floor Plans



DUBAI CREEK  
HARBOR

BREEZE AT  
CREEK BEACH

BUILDING 1

LEVEL 1

UNIT 101

2-BEDROOM

APARTMENT AREA	672.22 SQ.M	7213.01	SQ.FT
SALEABLE AREA	59.71 SQ.M	643.21	SQ.FT
TOTAL AREA	731.93 SQ.M	7856.22	SQ.FT

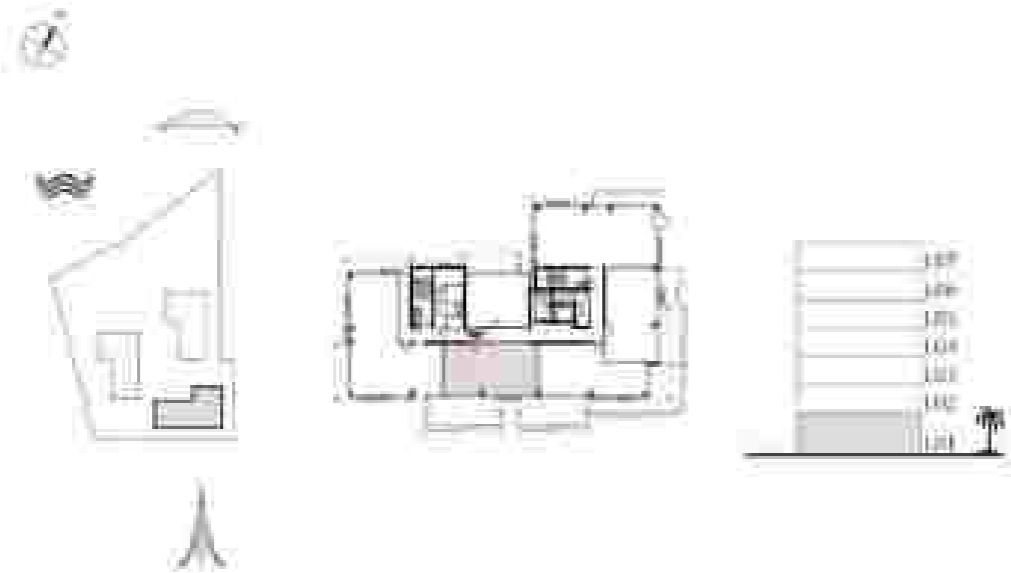

EMEAAR HOLDING is a world class real estate developer and property management company. It is a fully licensed and regulated company in the United Arab Emirates. EMEAAR HOLDING is a member of the Dubai Real Estate Regulatory Authority (RERA) and is a member of the International Real Estate Federation (FIABCI). EMEAAR HOLDING is a member of the International Real Estate Federation (FIABCI) and is a member of the International Real Estate Federation (FIABCI).



**DUBAI CREEK**  
HARBOR

**BREEZE AT  
CREEK BEACH**

BUILDING 1

LEVEL 1

UNIT 102

2-BEDROOM

APARTMENT AREA	65.75 SQ.M	703.86	50 FT
BALCONY AREA	21.55 SQ.M	230.16	50 FT
TOTAL AREA	108.27 SQ.M	1154.04	50 FT

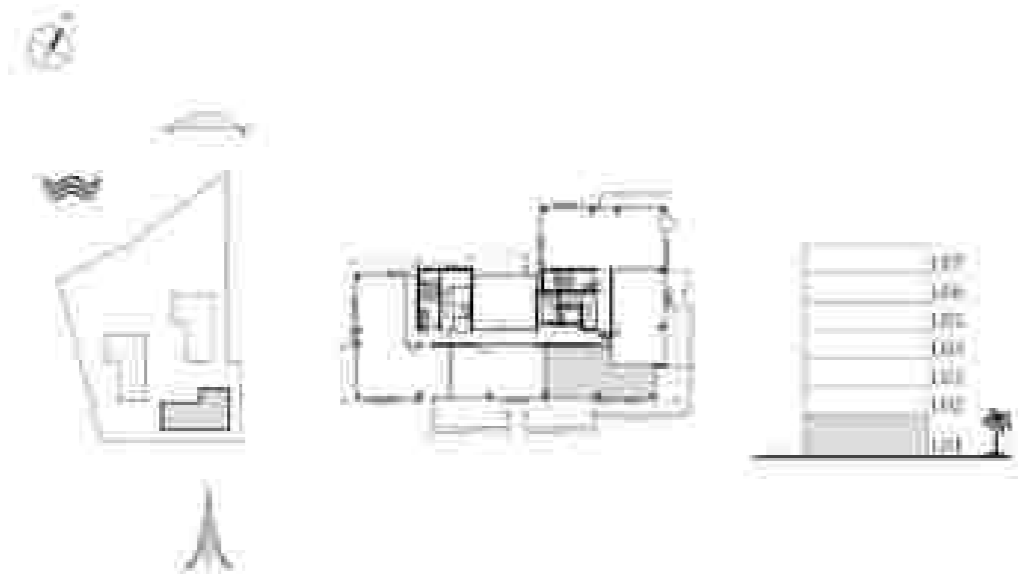

NOTES: 1. All dimensions are in meters and rounded off to two decimal places. 2. All areas are approximate and subject to change. 3. All dimensions are in meters and rounded off to two decimal places. 4. All dimensions are in meters and rounded off to two decimal places. 5. All dimensions are in meters and rounded off to two decimal places. 6. All dimensions are in meters and rounded off to two decimal places. 7. All dimensions are in meters and rounded off to two decimal places. 8. All dimensions are in meters and rounded off to two decimal places. 9. All dimensions are in meters and rounded off to two decimal places. 10. All dimensions are in meters and rounded off to two decimal places.

# DUBAI CREEK HARBOR

## BREEZE AT CREEK BEACH

BUILDING 1

LEVEL 1

UNIT 102

2-BEDROOM

APARTMENT AREA	6746 SQ.M	724.07	5077
BALCONY AREA	1627 SQ.M	173.76	5041
TOTAL AREA	13678 SQ.M	1487.83	5021

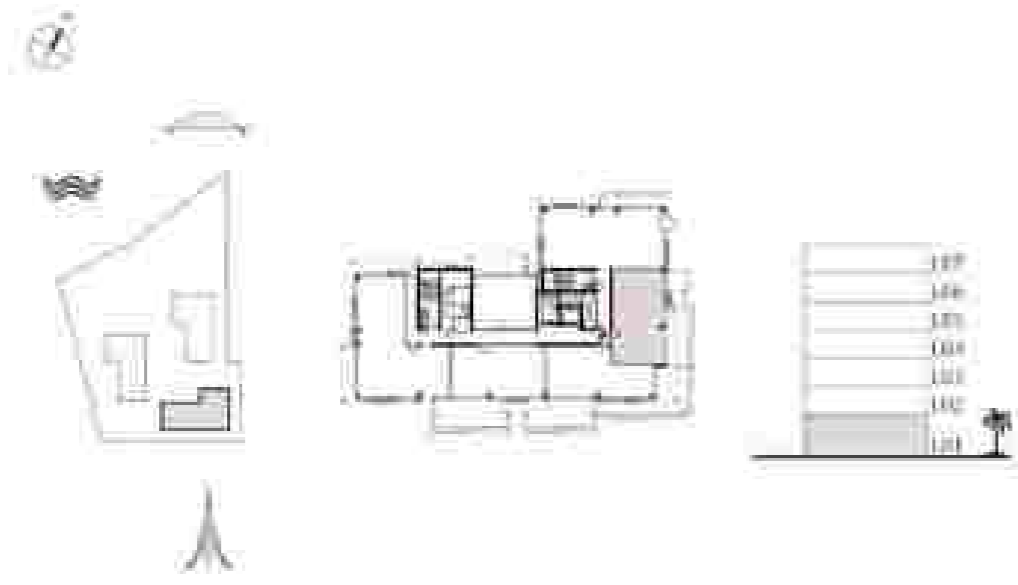

1. The information is for general reference only and should not be used as a basis for investment decisions. 2. The information is for general reference only and should not be used as a basis for investment decisions. 3. The information is for general reference only and should not be used as a basis for investment decisions. 4. The information is for general reference only and should not be used as a basis for investment decisions. 5. The information is for general reference only and should not be used as a basis for investment decisions. 6. The information is for general reference only and should not be used as a basis for investment decisions. 7. The information is for general reference only and should not be used as a basis for investment decisions. 8. The information is for general reference only and should not be used as a basis for investment decisions. 9. The information is for general reference only and should not be used as a basis for investment decisions. 10. The information is for general reference only and should not be used as a basis for investment decisions.

**DUBAI CREEK**  
RESIDUAL

**BREEZE AT  
CREEK BEACH**

BUILDING 1

LEVEL 3, 4, 5, 6

UNIT 201, 301,  
401, 501, 601

1 BEDROOM

APARTMENT AREA	70.34 SQM	748.00	SQFT
BAITING AREA	15.62 SQM	168.13	SQFT
TOTAL AREA	85.96 SQM	916.13	SQFT



EMEAAR HOLDING CO. IS A MEMBER OF THE EMIRATES GROUP OF COMPANIES. ALL RIGHTS RESERVED. THIS FLOOR PLAN IS FOR INFORMATION ONLY AND DOES NOT REPRESENT A CONTRACT. THE ACTUAL FLOOR PLAN MAY VARY FROM THE ONE SHOWN HEREIN. THE DEVELOPER IS NOT RESPONSIBLE FOR ANY DAMAGE TO THE PROPERTY OR TO THE PERSONS OR PROPERTY OF OTHERS. THE DEVELOPER IS NOT RESPONSIBLE FOR ANY DAMAGE TO THE PROPERTY OR TO THE PERSONS OR PROPERTY OF OTHERS. THE DEVELOPER IS NOT RESPONSIBLE FOR ANY DAMAGE TO THE PROPERTY OR TO THE PERSONS OR PROPERTY OF OTHERS.



**DUBAI CREEK**  
RESIDENCE

**BREEZE AT  
CREEK BEACH**

BUILDING 1

LEVEL 3, 4, 5, 6

UNIT 202, 302, 402,  
502, 602

**1 BEDROOM**

APARTMENT AREA	60.00 SQM	646.07 SQFT
BALCONY AREA	14.87 SQM	160.49 SQFT
TOTAL AREA	74.87 SQM	806.56 SQFT

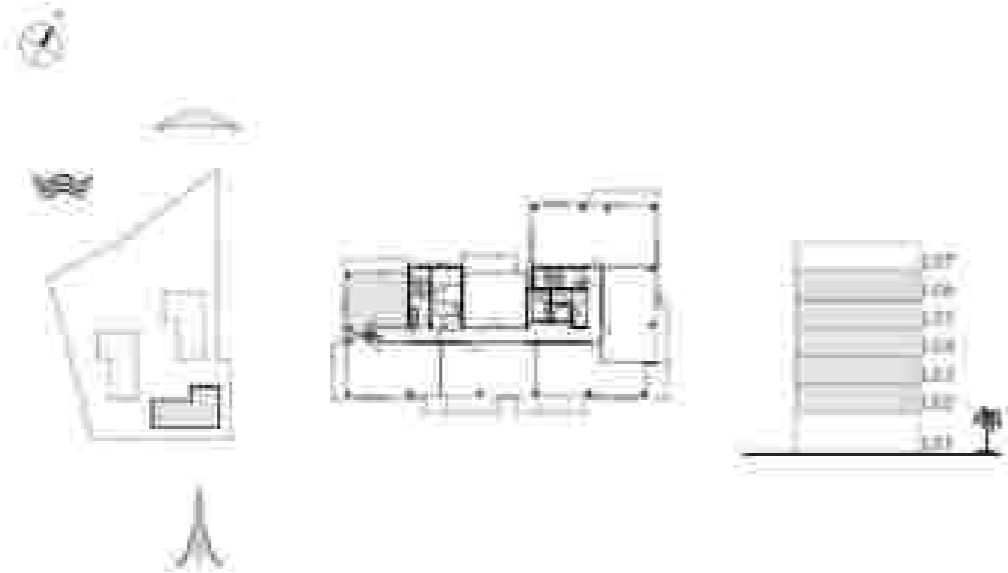

© 2024 Emaar Properties PJSC. All rights reserved. This floor plan is for informational purposes only and does not constitute an offer. The actual construction may vary from the floor plan. For more information, please contact Emaar Properties PJSC. The floor plan is subject to change without notice. The floor plan is not to be used for any other purpose. The floor plan is not to be used for any other purpose. The floor plan is not to be used for any other purpose.

DUBAI CREEK  
HARBOR

BREEZE AT  
CREEK BEACH

BUILDING 1

FLOOR 3, 4, 5 &

UNIT 201, 202, 401,  
402, 403

2-BEDROOM

APARTMENT AREA	912.77 SQ.M	972.73	977.71
BALCONY AREA	17.75 SQ.M	186.75	192.71
TOTAL AREA	930.52 SQ.M	1159.48	1170.42



1. This floor plan is for information only and does not constitute an offer of any real estate. 2. The area of the apartment is subject to change without notice. 3. The area of the apartment is subject to change without notice. 4. The area of the apartment is subject to change without notice. 5. The area of the apartment is subject to change without notice. 6. The area of the apartment is subject to change without notice. 7. The area of the apartment is subject to change without notice. 8. The area of the apartment is subject to change without notice. 9. The area of the apartment is subject to change without notice. 10. The area of the apartment is subject to change without notice.

**DUBAI CREEK**  
RESIDUAL

**BREEZE AT  
CREEK BEACH**

BUILDING 1

LEVEL 3, 4, 5, 6

UNIT 204, 205, 206,  
207, 208

2-BEDROOM

APARTMENT AREA	67.22 SQM	719.00	SQFT
BAITING AREA	18.4 SQM	198.00	SQFT
TOTAL AREA	105.62 SQM	1117.00	SQFT





DUBAI CREEK  
MARINA

BREEZE AT  
CREEK BEACH

BUILDING 1

LEVELS 3, 4, 5 &

UNIT 205 - 215, 218,  
207, 605

2-BEDROOM

APARTMENT AREA	10175 SQM	109300	SQFT
BALESTRA AREA	2139 SQM	23013	SQFT
TOTAL AREA	12314 SQM	132313	SQFT



© 2024 EMAAR. All rights reserved. This document is for informational purposes only and does not constitute an offer. The information contained herein is subject to change without notice. For more information, please contact your local sales agent. The information contained herein is for informational purposes only and does not constitute an offer. The information contained herein is subject to change without notice. For more information, please contact your local sales agent.

# DUBAI CREEK RESIDENCE

## BREEZE AT CREEK BEACH

BUILDING 1

FLOORS 1-4, 5-6

UNIT 205, 305, 405,  
505, 605

2-BEDROOM

APARTMENT AREA	87.88 SQM	942.70	SQFT
BALCONY AREA	16.22 SQM	174.04	SQFT
TOTAL AREA	104.10 SQM	1116.74	SQFT

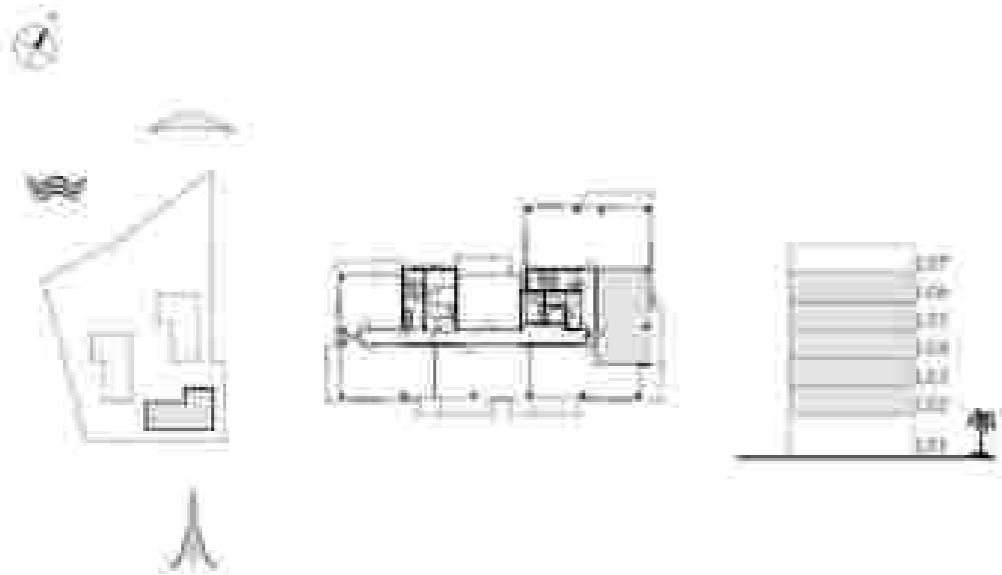

DUBAI CREEK  
HARBOR

BREEZE AT  
CREEK BEACH

BUILDING 1

LEVELS 3, 4, 5, 6

UNIT 307, 307, 407,  
507, 607

3-BEDROOM

APARTMENT AREA	1328 SQ.M	143000	5077
BAZOOKY AREA	18.67 SQ.M	172.76	5083
TOTAL AREA	1346.67 SQ.M	144727	5080

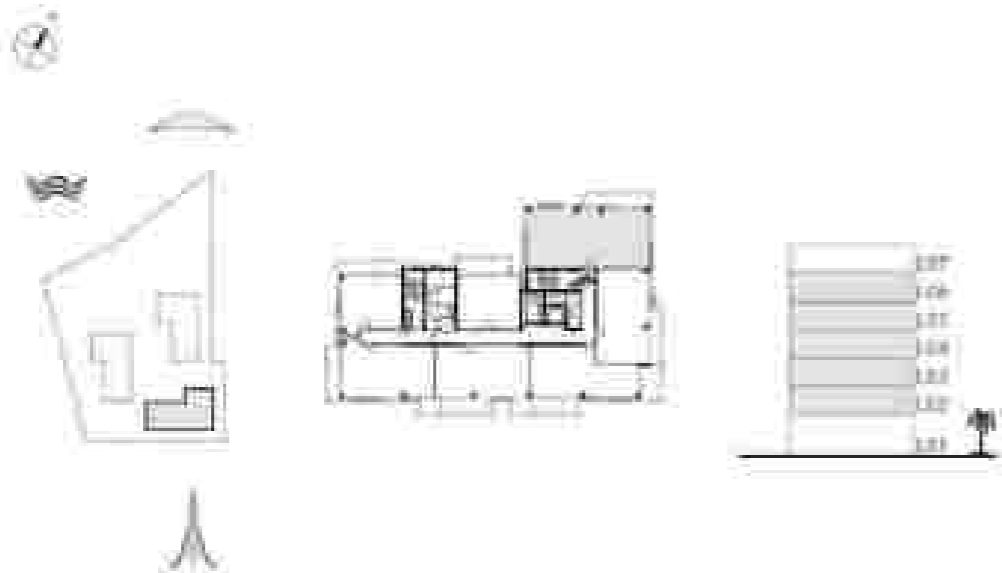

EMDUBI 2020. All rights reserved. This is a preliminary drawing and not a contract. The information is for general reference only and should not be used for any specific purpose. The information is subject to change without notice. The information is provided for general reference only and should not be used for any specific purpose. The information is provided for general reference only and should not be used for any specific purpose. The information is provided for general reference only and should not be used for any specific purpose.

DUBAI CREEK  
HARBOR

BREEZE AT  
CREEK BEACH

BUILDING 1

LEVEL 2

UNIT 201

1 BEDROOM

APARTMENT AREA	70.34 SQM	640.00	SQFT
BALCONY AREA	15.62 SQM	146.13	SQFT
TOTAL AREA	85.96 SQM	786.13	SQFT



© 2024 Emaar Properties PJSC. All rights reserved. This floor plan is for informational purposes only and does not constitute an offer. The actual construction may vary from the floor plan. For more information, please contact Emaar Properties PJSC. Emaar Properties PJSC is a member of the Emaar Group. Emaar Group is a leading real estate developer in the Middle East. Emaar Properties PJSC is a public company listed on the Dubai Stock Exchange. Emaar Properties PJSC is a member of the Emaar Group. Emaar Group is a leading real estate developer in the Middle East. Emaar Properties PJSC is a public company listed on the Dubai Stock Exchange. Emaar Properties PJSC is a member of the Emaar Group. Emaar Group is a leading real estate developer in the Middle East. Emaar Properties PJSC is a public company listed on the Dubai Stock Exchange.

DUBAI CREEK  
HARBOR

BREEZE AT  
CREEK BEACH

BUILDING 1

LEVEL 7

UNIT 702

1 BEDROOM

APARTMENT AREA	1274 SQ.M	1274	13771
BALCONY AREA	1476 SQ.M	1476	15971
TOTAL AREA	2750 SQ.M	2750	29742



NOTES: 1. All dimensions are in meters and rounded to the nearest millimeter. 2. All dimensions are in meters and rounded to the nearest millimeter. 3. All dimensions are in meters and rounded to the nearest millimeter. 4. All dimensions are in meters and rounded to the nearest millimeter. 5. All dimensions are in meters and rounded to the nearest millimeter. 6. All dimensions are in meters and rounded to the nearest millimeter. 7. All dimensions are in meters and rounded to the nearest millimeter. 8. All dimensions are in meters and rounded to the nearest millimeter. 9. All dimensions are in meters and rounded to the nearest millimeter. 10. All dimensions are in meters and rounded to the nearest millimeter.



DUBAI CREEK  
HARBOR

BREEZE AT  
CREEK BEACH

BUILDING 1

LEVEL 2

UNIT 210A

2-BEDROOM

APARTMENT AREA	813.55 SQ.M	872.34	9271
BAITCHY AREA	18.16 SQ.M	194.34	2037
TOTAL AREA	795.39 SQ.M	1107.67	4234



1. The floor plan is for information only and does not represent the actual construction of the building. 2. The area of the apartment is subject to change without notice. 3. The area of the apartment is subject to change without notice. 4. The area of the apartment is subject to change without notice. 5. The area of the apartment is subject to change without notice. 6. The area of the apartment is subject to change without notice. 7. The area of the apartment is subject to change without notice. 8. The area of the apartment is subject to change without notice. 9. The area of the apartment is subject to change without notice. 10. The area of the apartment is subject to change without notice.

DUBAI CREEK  
HARBOR

BREEZE AT  
CREEK BEACH

BUILDING 1

LEVEL 7

UNIT 704

2-BEDROOM

APARTMENT AREA	873.32 SQ.M	935.91	9271
BALCONY AREA	18.46 SQ.M	198.00	50/1
TOTAL AREA	891.78 SQ.M	1133.91	42/1

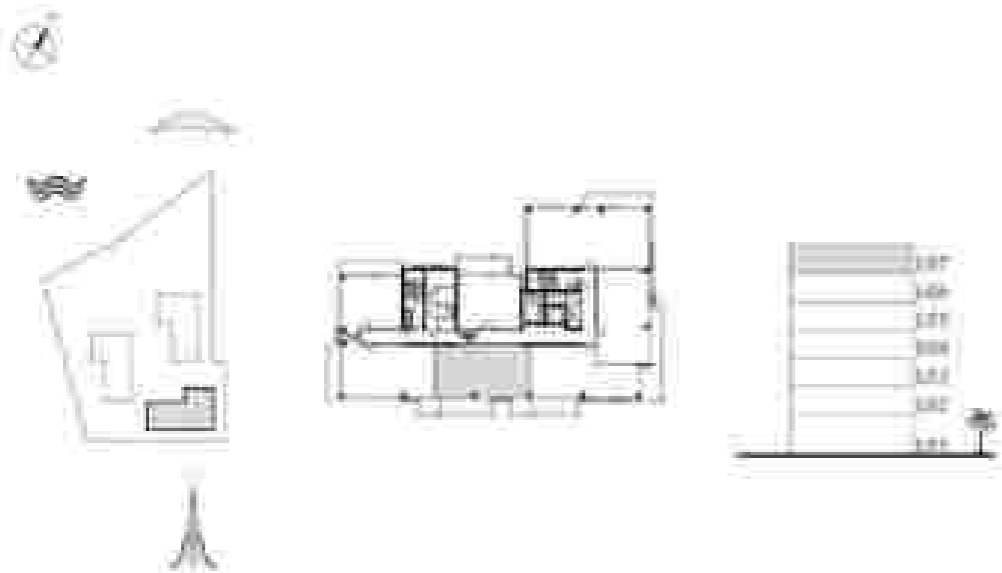

1. This floor plan is for information only and does not constitute an offer or a contract. The actual construction may vary from the floor plan. The floor plan is subject to change without notice. The floor plan is not to be used for any other purpose. The floor plan is not to be used for any other purpose. The floor plan is not to be used for any other purpose.



DUBAI CREEK  
HARBOR

BREEZE AT  
CREEK BEACH

BUILDING 1

LEVEL 2

UNIT 715

2-BEDROOM

APARTMENT AREA	105.75 SQ.M	1133.86	SQ.FT
BALCONY AREA	21.99 SQ.M	236.13	SQ.FT
TOTAL AREA	127.74 SQ.M	1369.99	SQ.FT

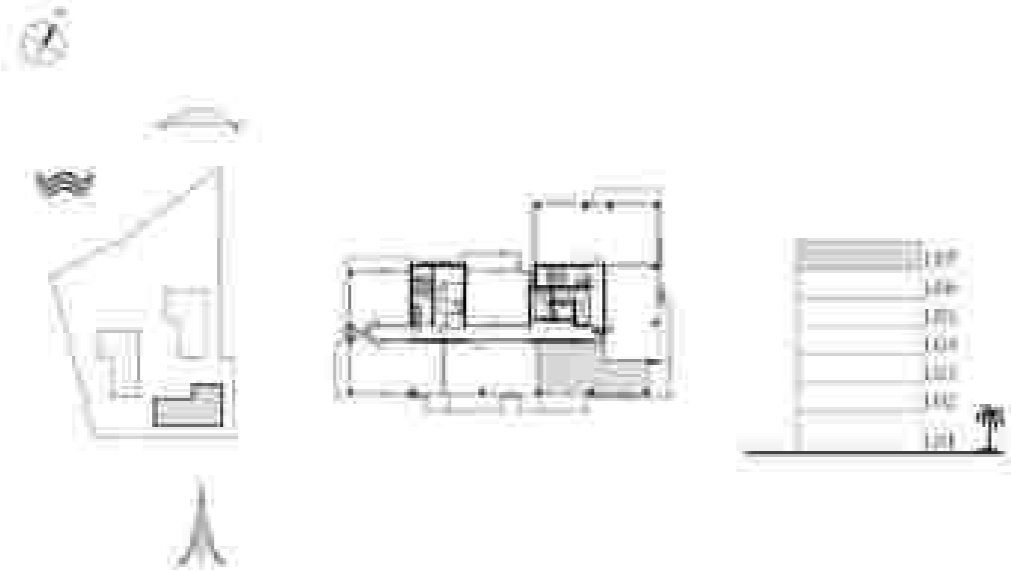

EMPAAR is a world class, self-owned real estate and property services group. It is a fully licensed real estate company in the UAE, with a strong presence in the region's real estate market. EMPAAR is a leading real estate company in the region, providing a wide range of services to its clients. EMPAAR is a member of the Dubai Holding Group, which is a leading real estate company in the region. EMPAAR is a member of the Dubai Holding Group, which is a leading real estate company in the region. EMPAAR is a member of the Dubai Holding Group, which is a leading real estate company in the region.





**DUBAI CREEK**  
HARBOR

**BREEZE AT  
CREEK BEACH**

BUILDING 1

LEVEL 2

UNIT 216

2-BEDROOM

APARTMENT AREA	87.24 SQ.M	941.75	50/17
BAZOOKA AREA	18.22 SQ.M	190.84	50/17
TOTAL AREA	105.46 SQ.M	1132.59	50/17

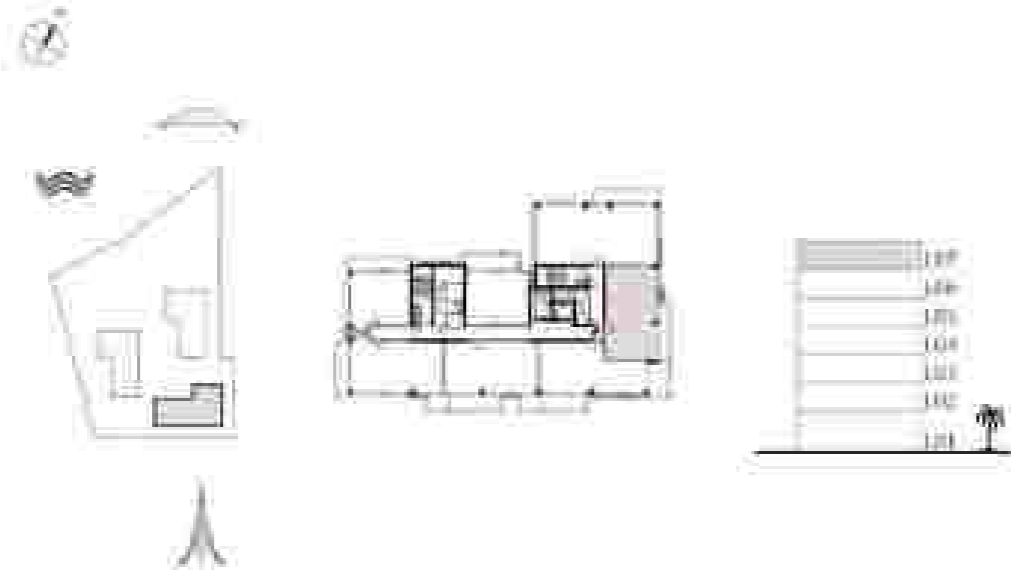

EMEAAR HOLDING is a world class real estate developer and property management company. It is a leading real estate developer in the Middle East, with a portfolio of projects in Dubai, Abu Dhabi, and other emirates. EMEAAR HOLDING is a member of the EMEAAR Group, which also includes EMEAAR REAL ESTATE, EMEAAR PROPERTIES, and EMEAAR MANAGEMENT. EMEAAR HOLDING is a member of the EMEAAR Group, which also includes EMEAAR REAL ESTATE, EMEAAR PROPERTIES, and EMEAAR MANAGEMENT.



DUBAI CREEK  
HARBOR

BREEZE AT  
CREEK BEACH

BUILDING 1

LEVEL 7

UNIT 707

3 BEDROOM

APARTMENT AREA	127.43 SQ.M	1365.77	5077
BALCONY AREA	14.84 SQ.M	158.88	597
TOTAL AREA	142.27 SQ.M	1524.65	6074

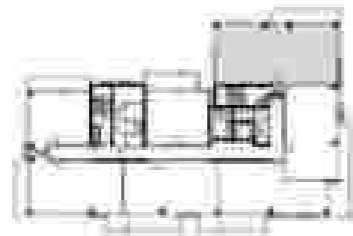

NOTES: 1. All dimensions are given in meters, and rounded to the nearest millimeter. 2. All areas are given in square meters, rounded to the nearest millimeter. 3. All dimensions are given in meters, rounded to the nearest millimeter. 4. All dimensions are given in meters, rounded to the nearest millimeter. 5. All dimensions are given in meters, rounded to the nearest millimeter. 6. All dimensions are given in meters, rounded to the nearest millimeter. 7. All dimensions are given in meters, rounded to the nearest millimeter. 8. All dimensions are given in meters, rounded to the nearest millimeter. 9. All dimensions are given in meters, rounded to the nearest millimeter. 10. All dimensions are given in meters, rounded to the nearest millimeter.



DUBAI CREEK  
VANGUARD

BREEZE AT  
CREEK BEACH

BUILDING 3

GROUND LEVEL

UNIT 021

1 BEDROOM

APARTMENT AREA	98.27 SQ.M	1065.26	92.07
BALCONY AREA	27.26 SQ.M	414.24	92.81
TOTAL AREA	125.53 SQ.M	1479.50	92.88



EMEAAR is a registered real estate agent in Dubai, UAE. The information provided in this document is for informational purposes only and does not constitute an offer. The information is subject to change without notice. The information is provided for your reference only. The information is not intended to be used as a basis for investment decisions. The information is not intended to be used as a basis for investment decisions. The information is not intended to be used as a basis for investment decisions.



DUBAI CREEK  
VILLAGE

BREEZE AT  
CREEK BEACH

BUILDING 3

GROUND LEVEL

UNIT 022

1 BEDROOM

APPROXIMATE AREA	1000 SQ. FT.	100 SQ. M.	1000 SQ. FT.
BALCONY AREA	14.17	50.36	14.17
TOTAL AREA	71.21	50.36	71.21



1. All dimensions are approximate and subject to change without notice. 2. All dimensions are approximate and subject to change without notice. 3. All dimensions are approximate and subject to change without notice. 4. All dimensions are approximate and subject to change without notice. 5. All dimensions are approximate and subject to change without notice. 6. All dimensions are approximate and subject to change without notice. 7. All dimensions are approximate and subject to change without notice. 8. All dimensions are approximate and subject to change without notice. 9. All dimensions are approximate and subject to change without notice. 10. All dimensions are approximate and subject to change without notice.



# DUBAI CREEK HARBOR

## BREEZE AT CREEK BEACH

BUILDING 2

GROUND LEVEL

1298 SQM

3-BEDROOM

APARTMENT AREA	1297.90 SQM	1397.81 SQFT
BALCONY AREA	1987.40 SQM	2138.27 SQFT
TOTAL AREA	3285.30 SQM	3536.08 SQFT



**DUBAI CREEK  
MARINA**

**BREEZE AT  
CREEK BEACH**

BUILDING 2

GROUND LEVEL

LINE C014

3 BEDROOM

APARTMENT AREA	181.4 SQM	1922.14 SQFT
BALCONY AREA	87.22 SQM	944.75 SQFT
TOTAL AREA	268.62 SQM	2866.89 SQFT



EMEAAR HOLDING PJSC IS A PUBLIC COMPANY LISTED ON THE DUBAI STOCK EXCHANGE AND THE DUBAI FINANCIAL MARKET AUTHORITY. THIS FLOOR PLAN IS AN APPROXIMATE REPRESENTATION OF THE PROPOSED DEVELOPMENT AND IS NOT A CONTRACT. THE DEVELOPER ACCEPTS NO LIABILITY FOR ANY LOSS OR DAMAGE OF ANY KIND ARISING FROM THE USE OF THIS FLOOR PLAN. THE DEVELOPER DOES NOT WARRANT THE ACCURACY, COMPLETENESS OR RELIABILITY OF THE INFORMATION CONTAINED IN THIS FLOOR PLAN. THE DEVELOPER ACCEPTS NO LIABILITY FOR ANY LOSS OR DAMAGE OF ANY KIND ARISING FROM THE USE OF THIS FLOOR PLAN.



**DUBAI CREEK**  
HARBOR

**BREEZE AT  
CREEK BEACH**

BUILDING 2

MEZZANINE LEVEL

UNIT 101

1 BEDROOM

APARTMENT AREA	96.24 SQ.M	1033.36	30 FT.
BALCONY AREA	21.02 SQ.M	227.28	30 FT.
TOTAL AREA	117.26 SQ.M	1260.64	40 FT.



1. THIS FLOOR PLAN IS A REPRESENTATION OF THE PROPOSED DESIGN AND IS NOT A CONTRACT DOCUMENT. IT IS SUBJECT TO CHANGE WITHOUT NOTICE. 2. THE APARTMENT AREA IS CALCULATED ACCORDING TO THE DUBAI DEPARTMENT OF MUNICIPALITY AND PUBLIC WORKS. 3. THE BALCONY AREA IS CALCULATED ACCORDING TO THE DUBAI DEPARTMENT OF MUNICIPALITY AND PUBLIC WORKS. 4. THE TOTAL AREA IS CALCULATED ACCORDING TO THE DUBAI DEPARTMENT OF MUNICIPALITY AND PUBLIC WORKS. 5. THE FLOOR PLAN IS A REPRESENTATION OF THE PROPOSED DESIGN AND IS NOT A CONTRACT DOCUMENT. IT IS SUBJECT TO CHANGE WITHOUT NOTICE.





DUBAI CREEK  
HARBOR

BREEZE AT  
CREEK BEACH

BUILDING 2

MEZZANINE LEVEL

UNIT A902

1 BEDROOM

APARTMENT AREA	25.07 SQ.M	272.6	5077
RAILING AREA	18.27 SQ.M	195.38	5083
TOTAL AREA	43.34 SQ.M	468.01	5093



DUBAI CREEK  
VILLAGE

BREEZE AT  
CREEK BEACH

BUILDING 3

MEZZANINE LEVEL

UNIT 1011

3-BEDROOM

APARTMENT AREA	129.79 SQ.M	1387.02 SQ.FT
BALCONY AREA	68.92 SQ.M	738.57 SQ.FT
TOTAL AREA	198.71 SQ.M	2125.59 SQ.FT



1. All dimensions are approximate and are subject to change without notice. 2. All areas are approximate and are subject to change without notice. 3. All areas are subject to change without notice. 4. All areas are subject to change without notice. 5. All areas are subject to change without notice. 6. All areas are subject to change without notice. 7. All areas are subject to change without notice. 8. All areas are subject to change without notice. 9. All areas are subject to change without notice. 10. All areas are subject to change without notice.

**DUBAI CREEK**  
HARBOR

**BREEZE AT  
CREEK BEACH**

BUILDING 3

MEZZANINE LEVEL

UNIT M04

3 BEDROOM

APARTMENT AREA	137.40 SQ.M	1435.31	5077
RAVINEY AREA	37.13 SQ.M	444.79	5071
TOTAL AREA	174.53 SQ.M	1880.10	5071

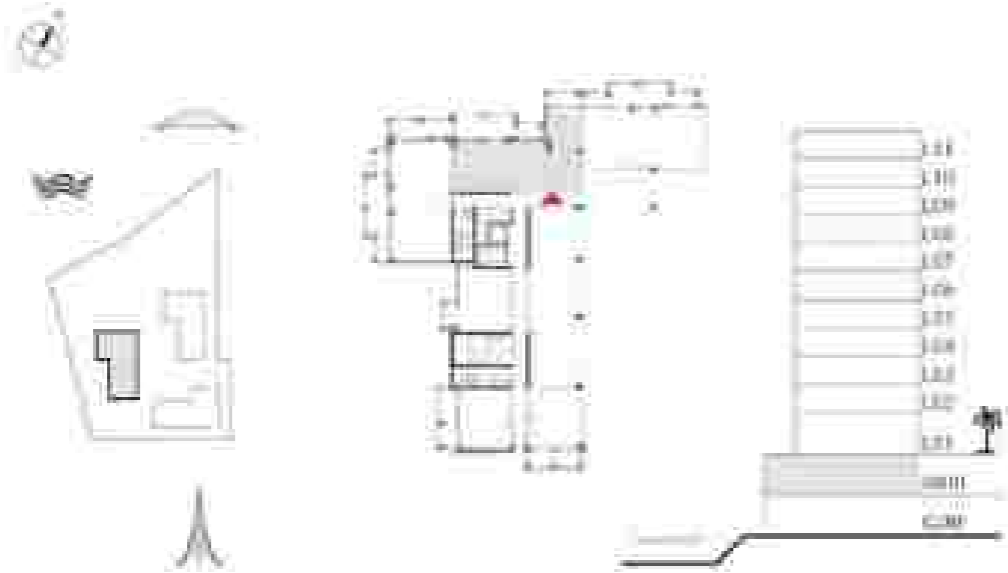

DUBAI CREEK  
HARBOR

BREEZE AT  
CREEK BEACH

BUILDING 3

MEZZANINE LEVEL

UNIT 105

3-BEDROOM

APARTMENT AREA	1333.30 SQ.M	1437.38 SQ.FT
RAVINEY AREA	19.70 SQ.M	213.49 SQ.FT
TOTAL AREA	1353.00 SQ.M	1458.87 SQ.FT



EMEAAR HOLDING PJSC IS A MEMBER OF THE EMEAAR GROUP OF COMPANIES. THE EMEAAR GROUP OF COMPANIES IS A GROUP OF COMPANIES REGISTERED IN THE UNITED ARAB EMIRATES. THE EMEAAR GROUP OF COMPANIES IS A GROUP OF COMPANIES REGISTERED IN THE UNITED ARAB EMIRATES. THE EMEAAR GROUP OF COMPANIES IS A GROUP OF COMPANIES REGISTERED IN THE UNITED ARAB EMIRATES. THE EMEAAR GROUP OF COMPANIES IS A GROUP OF COMPANIES REGISTERED IN THE UNITED ARAB EMIRATES.

**DUBAI CREEK**  
MARINA

**BREEZE AT  
CREEK BEACH**

BUILDING 3

MEZZANINE LEVEL

UNIT 1010

1 BEDROOM

APARTMENT AREA	91.75 SQ.M	924.25	30.37
BAZOOKY AREA	6.65 SQ.M	71.38	23.43
TOTAL AREA	98.40 SQ.M	995.63	32.80

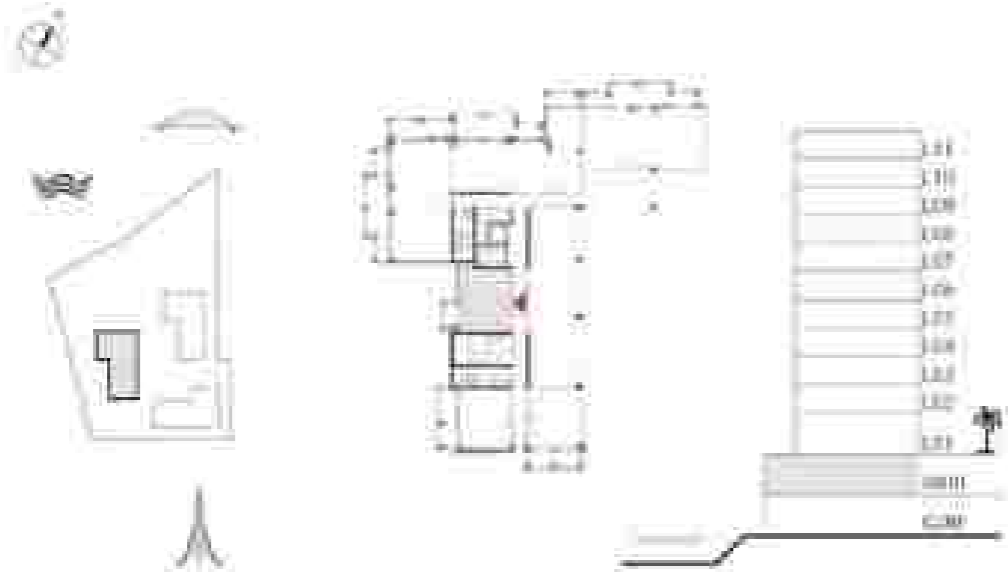

EMAR HOLDING IS A MEMBER OF THE EMAR GROUP OF COMPANIES. THE EMAR GROUP OF COMPANIES IS A GROUP OF COMPANIES OWNED AND CONTROLLED BY THE EMIR OF DUBAI. THE EMAR GROUP OF COMPANIES IS A GROUP OF COMPANIES OWNED AND CONTROLLED BY THE EMIR OF DUBAI. THE EMAR GROUP OF COMPANIES IS A GROUP OF COMPANIES OWNED AND CONTROLLED BY THE EMIR OF DUBAI.



DUBAI CREEK  
HARBOR

BREEZE AT  
CREEK BEACH

BUILDING 3

LEVEL 1

UNIT 001

1 BEDROOM

APARTMENT AREA	91.35 SQ.M	988.21	10771
BALCONY AREA	6.4 SQ.M	69.85	7497
TOTAL AREA	97.75 SQ.M	1058.06	11520

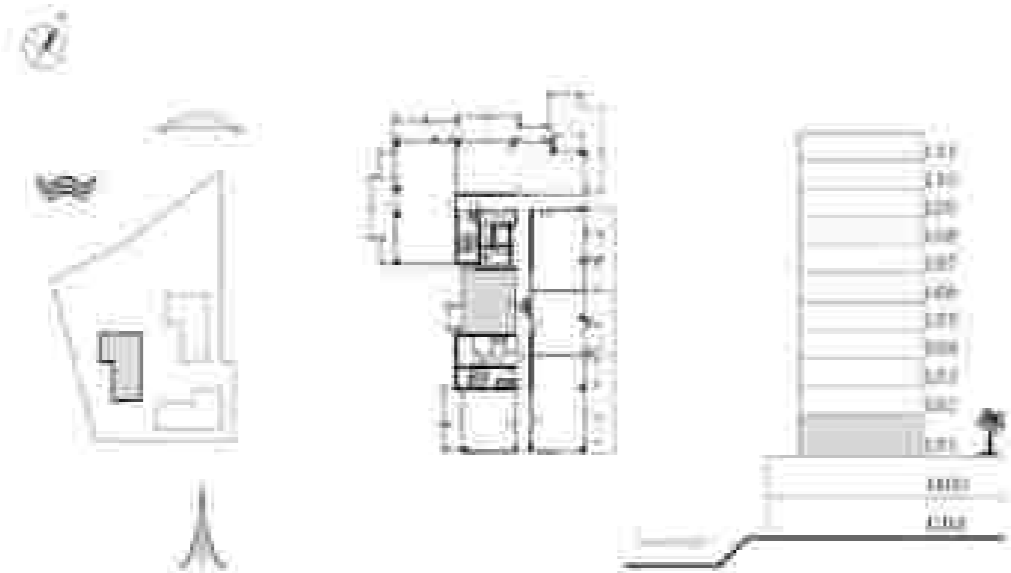

© 2024 Emaar. All rights reserved. This document is for informational purposes only and does not constitute an offer. The information contained herein is subject to change without notice. For more information, please contact Emaar Properties PJSC. The information contained herein is for informational purposes only and does not constitute an offer. The information contained herein is subject to change without notice. For more information, please contact Emaar Properties PJSC.



DUBAI CREEK  
HARBOR

BREEZE AT  
CREEK BEACH

BUILDING 3

LEVEL 1

UNIT 102

1 BEDROOM

APARTMENT AREA	96.22 SQ.M	103.23 SQ.FT
BALCONY AREA	7.86 SQ.M	84.81 SQ.FT
TOTAL AREA	104.08 SQ.M	112.04 SQ.FT

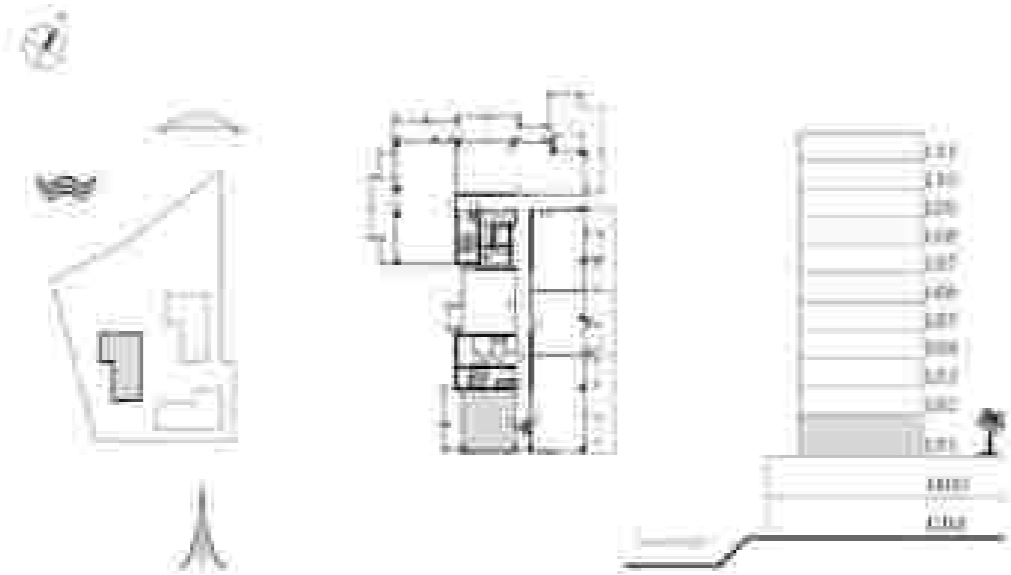

© 2019 EMAAR. All rights reserved. This document is for informational purposes only and does not constitute an offer or solicitation of any financial product. The information contained herein is subject to change without notice. For more information, please contact your local sales office. The information contained herein is for informational purposes only and does not constitute an offer or solicitation of any financial product. The information contained herein is subject to change without notice. For more information, please contact your local sales office.

DUBAI CREEK  
HARBOR

BREEZE AT  
CREEK BEACH

BUILDING 2

LEVEL 1

UNIT 108A

2-BEDROOM

APARTMENT AREA	91.42 SQ.M	985.91 SQ.FT.
BALCONY AREA	13.41 SQ.M	145.13 SQ.FT.
TOTAL AREA	104.83 SQ.M	1131.04 SQ.FT.

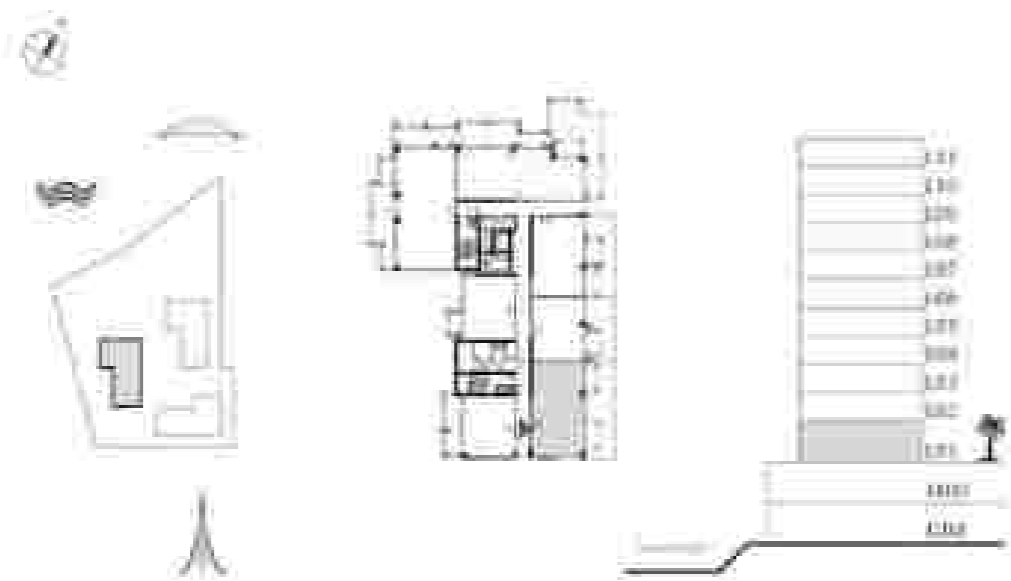

1. All dimensions are in meters and feet, and rounded off to the nearest millimeter (or inch). 2. All areas are in square meters and square feet. 3. All areas are in square meters and square feet. 4. All areas are in square meters and square feet. 5. All areas are in square meters and square feet. 6. All areas are in square meters and square feet. 7. All areas are in square meters and square feet. 8. All areas are in square meters and square feet. 9. All areas are in square meters and square feet. 10. All areas are in square meters and square feet.





DUBAI CREEK  
HARBOR

BREEZE AT  
CREEK BEACH

BUILDING 3

LEVEL 1

UNIT 104

1 BEDROOM

APARTMENT AREA	91.35 SQ.M	979.31 SQ.FT.
BALCONY AREA	15.27 SQ.M	164.64 SQ.FT.
TOTAL AREA	106.62 SQ.M	1143.95 SQ.FT.

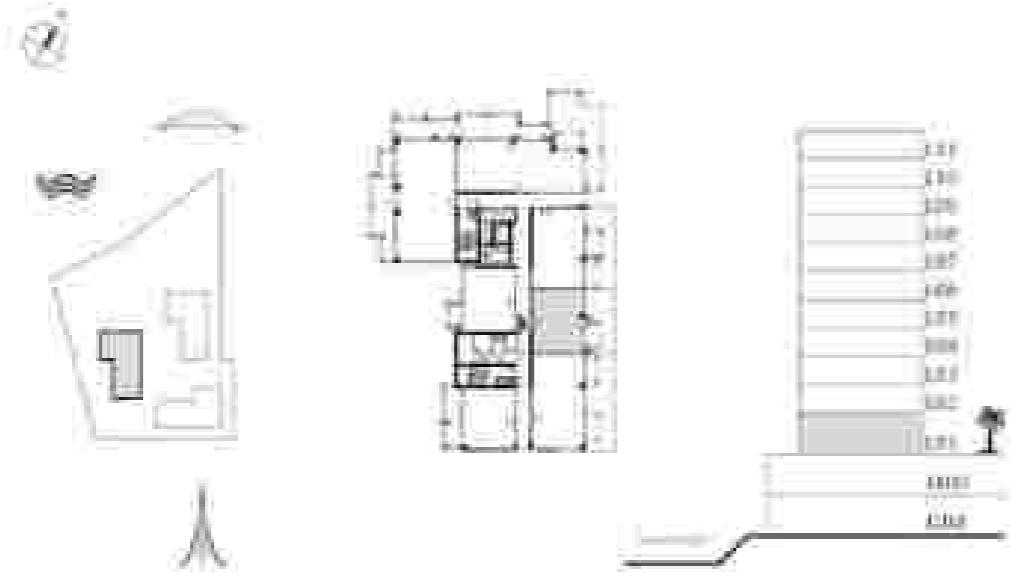

© 2024 Emaar. All rights reserved. This is a preliminary floor plan and is subject to change without notice. The actual floor plan may vary from the one shown here. The floor plan is for informational purposes only and does not constitute an offer. The floor plan is not to be used for any other purpose. Emaar and its subsidiaries are not responsible for any errors or omissions in this floor plan. Emaar reserves the right to change the floor plan without notice.



DUBAI CREEK  
HARBOR

BREEZE AT  
CREEK BEACH

BUILDING 3

LEVEL 1

UNIT 085

1 BEDROOM

APARTMENT AREA	94.35 SQ.M	1022.91	9771
BALCONY AREA	45.26 SQ.M	487.17	4971
TOTAL AREA	139.61 SQ.M	1510.08	14742

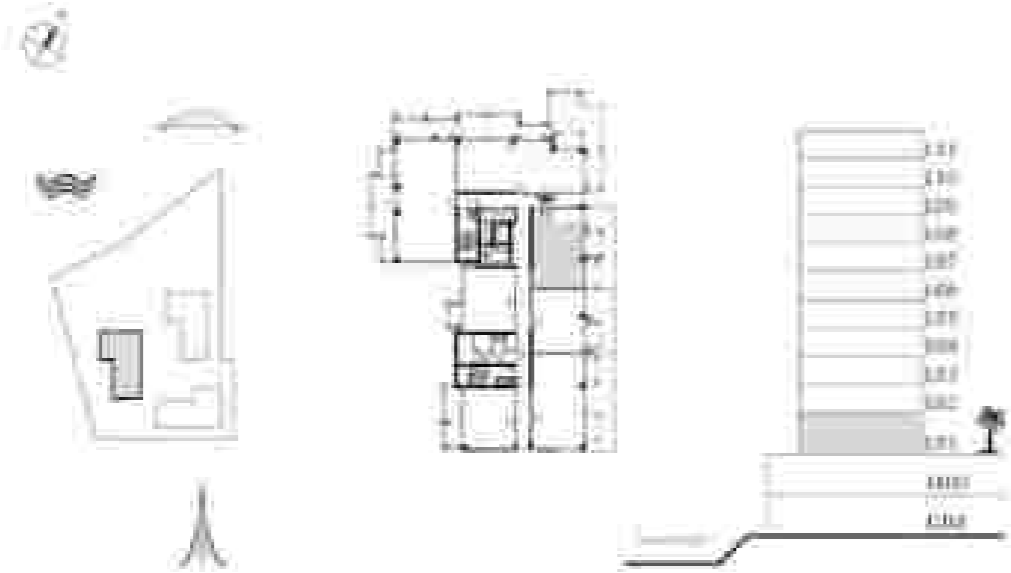

© 2024 Emaar. All rights reserved. This is a preliminary floor plan and is not intended to be used for construction purposes. The actual floor plan may vary from the one shown here. Emaar and its subsidiaries are not responsible for any errors or omissions in this floor plan. The floor plan is provided for informational purposes only. Emaar and its subsidiaries are not responsible for any errors or omissions in this floor plan. The floor plan is provided for informational purposes only. Emaar and its subsidiaries are not responsible for any errors or omissions in this floor plan.



DUBAI CREEK  
HARBOR

BREEZE AT  
CREEK BEACH

BUILDING 3

LEVEL 1

UNIT 085

2-BEDROOM

APARTMENT AREA	111.24 SQ.M	1197.48 SQ.FT.
BALCONY AREA	14.02 SQ.M	1501.56 SQ.FT.
TOTAL AREA	125.26 SQ.M	1348.04 SQ.FT.



هذا المخطط هو تمثيل مرئي فقط ولا ينبغي استخدامه كأساس لاتخاذ أي قرارات استثمارية. يرجى استشارة المحامي أو المخطط المعماري للحصول على مزيد من التفاصيل. لا يضمن دقة أو اكتمال المعلومات الواردة في هذا المخطط. جميع الأخطاء والعيوب هي مسؤولية العميل. © 2024 Emaar Holding. جميع الحقوق محفوظة.



DUBAI CREEK  
VILLAGE

BREEZE AT  
CREEK BEACH

BUILDING 3

(LEVEL 1)

UNIT 107

3-BEDROOM

APARTMENT AREA	127.79 SQ.M	1387.97	SQ.FT
BAZELINA AREA	66.46 SQ.M	717.89	SQ.FT
TOTAL AREA	194.25 SQ.M	2105.86	SQ.FT

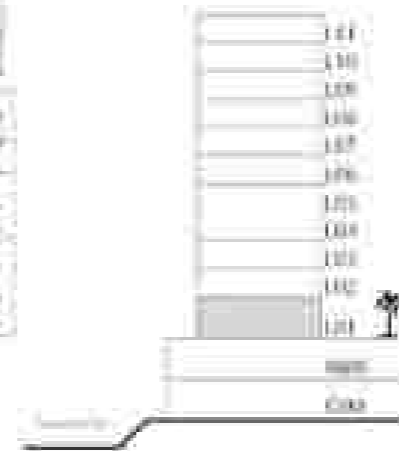
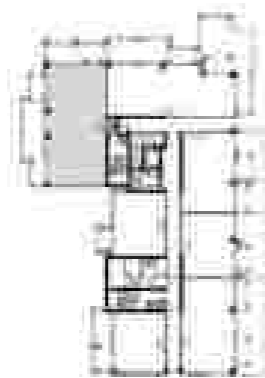

1. This floor plan is a schematic representation of the proposed building and is not intended to be used for construction purposes. It is subject to change without notice. 2. The building is a residential building and is not intended to be used for commercial purposes. 3. The building is a residential building and is not intended to be used for commercial purposes. 4. The building is a residential building and is not intended to be used for commercial purposes. 5. The building is a residential building and is not intended to be used for commercial purposes. 6. The building is a residential building and is not intended to be used for commercial purposes. 7. The building is a residential building and is not intended to be used for commercial purposes. 8. The building is a residential building and is not intended to be used for commercial purposes. 9. The building is a residential building and is not intended to be used for commercial purposes. 10. The building is a residential building and is not intended to be used for commercial purposes.



DUBAI CREEK  
VILLAGE

BREEZE AT  
CREEK BEACH

BUILDING 3

FIVE 2, 3

UNIT #

1 BEDROOM

MINIMUM AREA	95.00 SQ.M	611.71	9000
BALCONY AREA	4.50 SQ.M	78.83	9000
TOTAL AREA	48.27 SQ.M	102.34	9000



1. All dimensions are approximate and subject to change without notice. 2. All areas are approximate and subject to change without notice. 3. All dimensions are in meters unless otherwise specified. 4. All dimensions are in meters unless otherwise specified. 5. All dimensions are in meters unless otherwise specified. 6. All dimensions are in meters unless otherwise specified. 7. All dimensions are in meters unless otherwise specified. 8. All dimensions are in meters unless otherwise specified. 9. All dimensions are in meters unless otherwise specified. 10. All dimensions are in meters unless otherwise specified.



DUBAI CREEK  
TOWER

BREEZE AT  
CREEK BEACH

BUILDING 3

LEVEL 3

UNIT 02

1 BEDROOM

APARTMENT AREA	69.27 SQ.M	627.27 SQ.FT
BALCONY AREA	6.06 SQ.M	74.50 SQ.FT
TOTAL AREA	75.33 SQ.M	701.77 SQ.FT



1. The floor plan is a schematic diagram and should not be used for construction purposes. 2. All areas are approximate and subject to change. 3. The floor plan is a schematic diagram and should not be used for construction purposes. 4. The floor plan is a schematic diagram and should not be used for construction purposes. 5. The floor plan is a schematic diagram and should not be used for construction purposes. 6. The floor plan is a schematic diagram and should not be used for construction purposes. 7. The floor plan is a schematic diagram and should not be used for construction purposes. 8. The floor plan is a schematic diagram and should not be used for construction purposes. 9. The floor plan is a schematic diagram and should not be used for construction purposes. 10. The floor plan is a schematic diagram and should not be used for construction purposes.





DUBAI CREEK  
VILLAGE

BREEZE AT  
CREEK BEACH

BUILDING 3

LEVEL 2/3

UNIT 04

2-BEDROOM

MINIMUM AREA	67.76 SQ.M	67.27	92.07
BALCONY AREA	11.40 SQ.M	14.53	52.33
TOTAL AREA	79.16 SQ.M	101.80	144.40

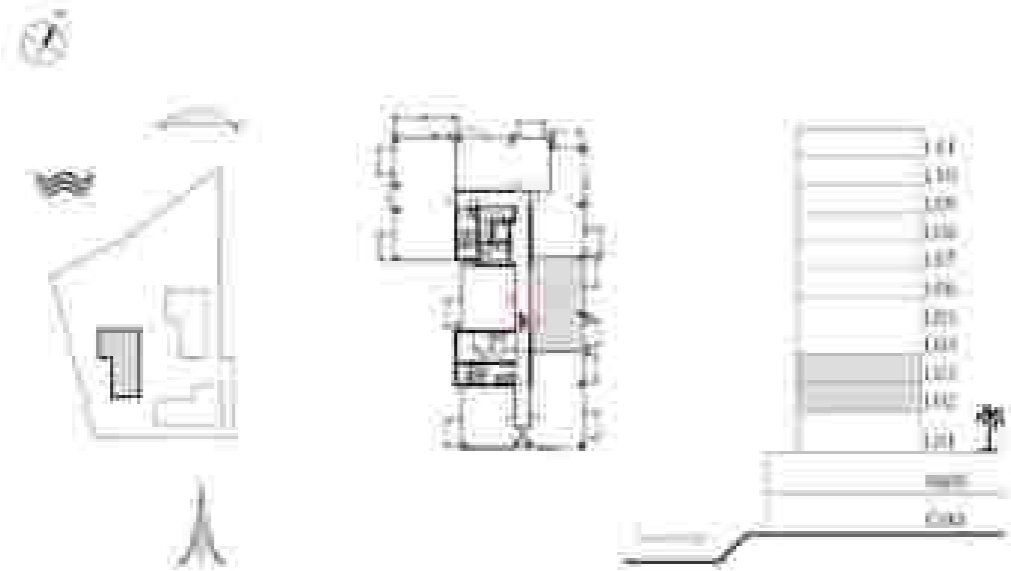

1. All dimensions are approximate and subject to change without notice. 2. All dimensions are in meters unless otherwise specified. 3. All dimensions are in meters unless otherwise specified. 4. All dimensions are in meters unless otherwise specified. 5. All dimensions are in meters unless otherwise specified. 6. All dimensions are in meters unless otherwise specified. 7. All dimensions are in meters unless otherwise specified. 8. All dimensions are in meters unless otherwise specified. 9. All dimensions are in meters unless otherwise specified. 10. All dimensions are in meters unless otherwise specified.





DUBAI CREEK  
VILLAGE

BREEZE AT  
CREEK BEACH

BUILDING 3

LEVEL 2/3

UNIT 05

2-BEDROOM

APARTMENT AREA	66.45 SQ.M	705.02	92.07
BALCONY AREA	15.95 SQ.M	171.58	52.81
TOTAL AREA	108.41 SQ.M	1086.60	144.88



1. All dimensions are in meters unless otherwise specified. 2. All dimensions are approximate and subject to change without notice. 3. All dimensions are subject to change without notice. 4. All dimensions are subject to change without notice. 5. All dimensions are subject to change without notice. 6. All dimensions are subject to change without notice. 7. All dimensions are subject to change without notice. 8. All dimensions are subject to change without notice. 9. All dimensions are subject to change without notice. 10. All dimensions are subject to change without notice.



DUBAI CREEK  
TOWER

BREEZE AT  
CREEK BEACH

BUILDING 2

FLOOR 11

UNIT 116

2-BEDROOM

APARTMENT AREA	65.77 SQ.M	707.26	92.07
BALCONY AREA	18.58 SQ.M	199.88	52.81
TOTAL AREA	84.35 SQ.M	907.14	100.00

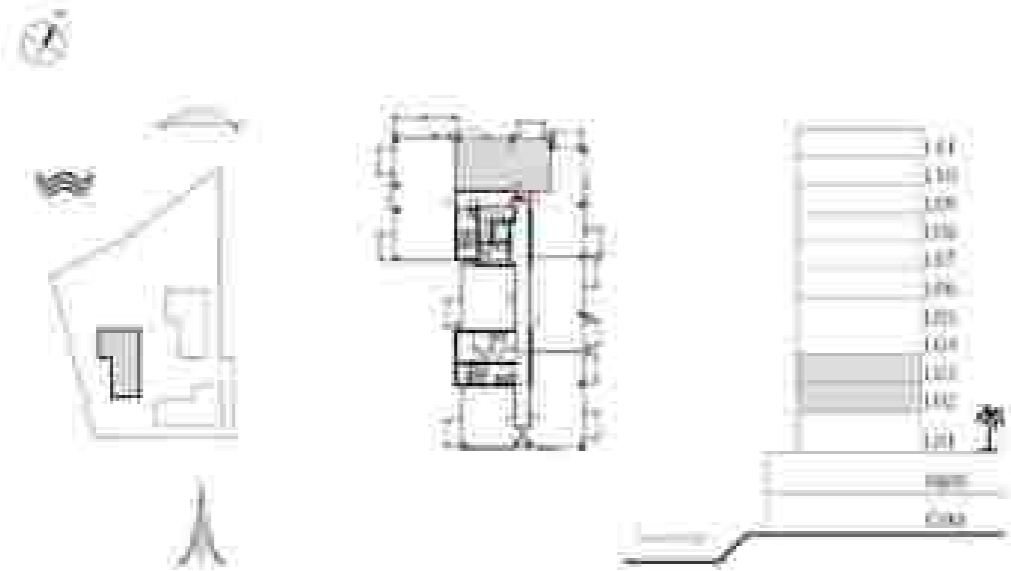

EMEAAR & DUBAI HOLDING are a joint venture, and neither the joint venture nor either of the parties is responsible for the accuracy or completeness of the information provided in this document. The information is provided for general information only and should not be relied upon for any specific purpose. The information is provided for general information only and should not be relied upon for any specific purpose. The information is provided for general information only and should not be relied upon for any specific purpose.



**DUBAI CREEK**  
MARINA

**BREEZE AT  
CREEK BEACH**

BUILDING 2

LEVEL 2

UNIT 207

3-BEDROOM

APARTMENT AREA	124.79 SQ.M	1342.05 SQ.FT
BAZOOKY AREA	17.25 SQ.M	185.21 SQ.FT
TOTAL AREA	142.04 SQ.M	1527.26 SQ.FT

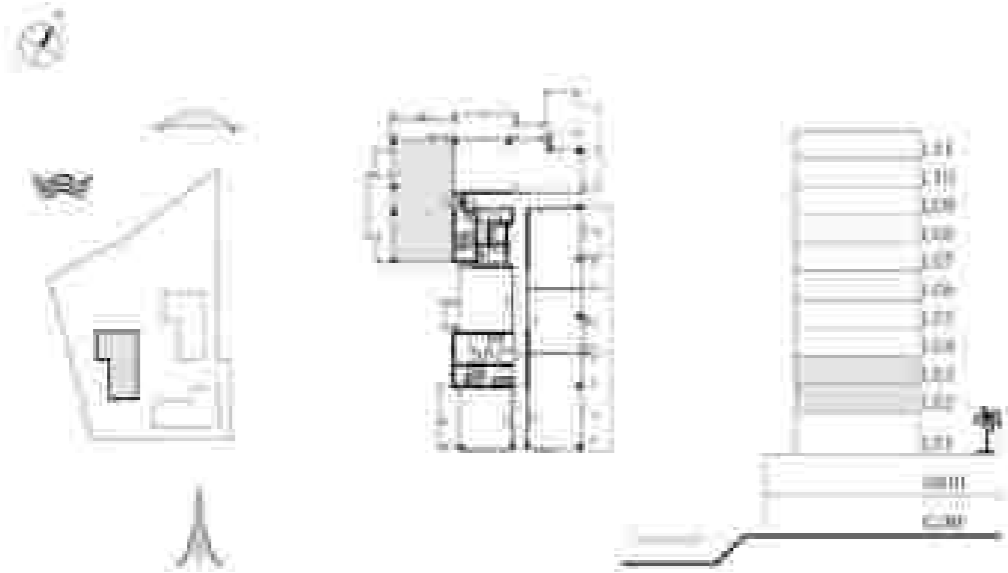

EMAR HOLDING PJSC is a public joint stock company listed on the Dubai Stock Exchange. It is a member of the Dubai Real Estate Regulatory Authority (RERA) and is licensed to provide real estate services in Dubai. The company is a subsidiary of Emaar Properties PJSC, which is a public joint stock company listed on the Dubai Stock Exchange. The company is a member of the Dubai Real Estate Regulatory Authority (RERA) and is licensed to provide real estate services in Dubai. The company is a subsidiary of Emaar Properties PJSC, which is a public joint stock company listed on the Dubai Stock Exchange.



DUBAI CREEK  
TOWER

BREEZE AT  
CREEK BEACH

BUILDING 3

LEVEL 4

UNIT 4

1 BEDROOM

MINIMUM AREA	95.00 SQ.M	611.71	9000
BALCONY AREA	4.50 SQ.M	78.83	9000
TOTAL AREA	48.27 SQ.M	702.34	9000

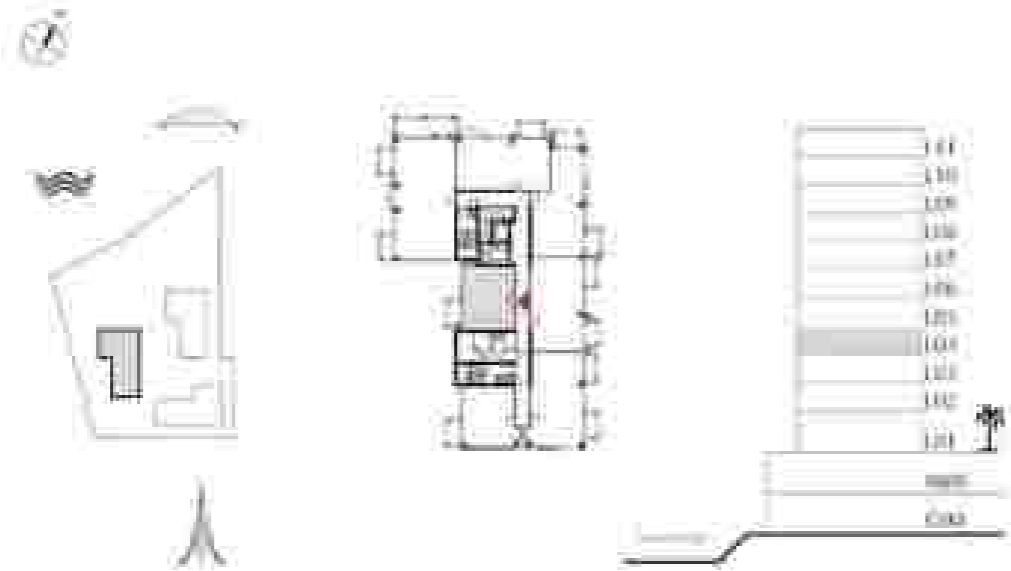

1. All dimensions are approximate and subject to change without notice. 2. All areas are approximate and subject to change without notice. 3. All dimensions are in meters unless otherwise stated. 4. All dimensions are in meters unless otherwise stated. 5. All dimensions are in meters unless otherwise stated. 6. All dimensions are in meters unless otherwise stated. 7. All dimensions are in meters unless otherwise stated. 8. All dimensions are in meters unless otherwise stated. 9. All dimensions are in meters unless otherwise stated. 10. All dimensions are in meters unless otherwise stated.

DUBAI CREEK  
TOWER

BREEZE AT  
CREEK BEACH

BUILDING 3

LEVEL 4

UNIT 02

1 BEDROOM

APARTMENT AREA	69.27 SQ.M	627.27 SQ.FT
BALCONY AREA	6.06 SQ.M	74.50 SQ.FT
TOTAL AREA	75.33 SQ.M	701.77 SQ.FT



1. All dimensions are approximate and subject to change without notice. 2. All dimensions are in meters unless otherwise specified. 3. All dimensions are in meters unless otherwise specified. 4. All dimensions are in meters unless otherwise specified. 5. All dimensions are in meters unless otherwise specified. 6. All dimensions are in meters unless otherwise specified. 7. All dimensions are in meters unless otherwise specified. 8. All dimensions are in meters unless otherwise specified. 9. All dimensions are in meters unless otherwise specified. 10. All dimensions are in meters unless otherwise specified.



DUBAI CREEK  
VILLAGE

BREEZE AT  
CREEK BEACH

BUILDING 3

LEVEL 4

UNIT 03

2-BEDROOM

APARTMENT AREA	1017.90 SQ.M	1017.90	1017
BALCONY AREA	9.34 SQ.M	93.40	93
TOTAL AREA	1027.24 SQ.M	1027.24	1027



1. All dimensions are in meters and rounded off to the nearest millimeter. 2. All areas are approximate and subject to change. 3. The floor area is the area of the floor slab. 4. The balcony area is the area of the balcony. 5. The total area is the sum of the apartment area and the balcony area. 6. The floor area is the area of the floor slab. 7. The balcony area is the area of the balcony. 8. The total area is the sum of the apartment area and the balcony area.



DUBAI CREEK  
WASQUE

BREEZE AT  
CREEK BEACH

BUILDING 3

LEVEL 4

UNIT 04

2-BEDROOM

APARTMENT AREA	617.95 SQ.M	651.27	621.01
BALCONY AREA	9.85 SQ.M	106.31	92.81
TOTAL AREA	627.80 SQ.M	757.58	713.82

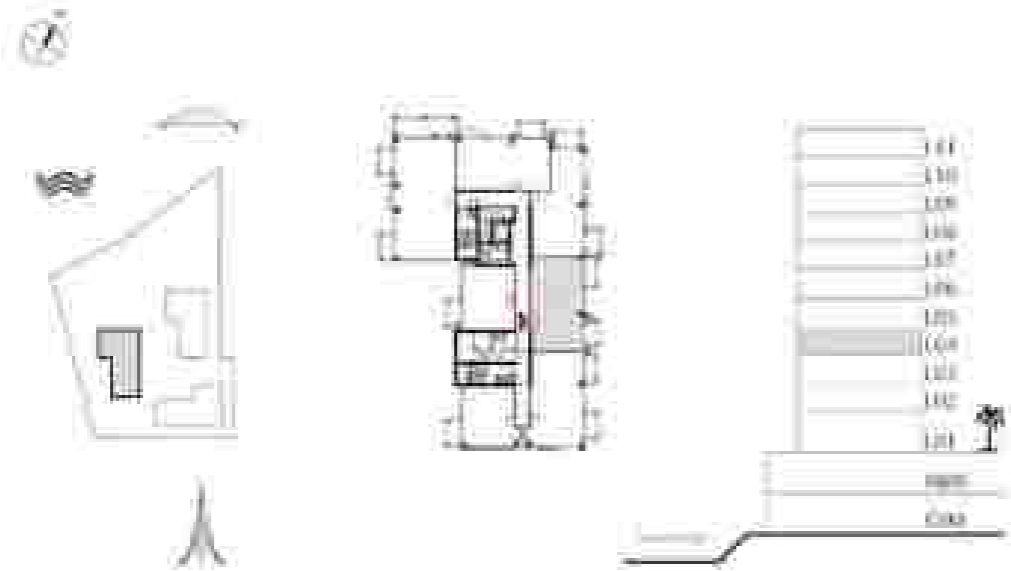

1. All dimensions are in meters unless otherwise specified. 2. All dimensions are based on the centerline of the walls. 3. All dimensions are based on the centerline of the walls. 4. All dimensions are based on the centerline of the walls. 5. All dimensions are based on the centerline of the walls. 6. All dimensions are based on the centerline of the walls. 7. All dimensions are based on the centerline of the walls. 8. All dimensions are based on the centerline of the walls. 9. All dimensions are based on the centerline of the walls. 10. All dimensions are based on the centerline of the walls. 11. All dimensions are based on the centerline of the walls. 12. All dimensions are based on the centerline of the walls. 13. All dimensions are based on the centerline of the walls. 14. All dimensions are based on the centerline of the walls.



**DUBAI CREEK**  
VILLAGE

**BREEZE AT  
CREEK BEACH**

**BUILDING 3**

**LEVEL 4**

**UNIT 04**

**2-BEDROOM**

APPROXIMATE AREA	BSM <sup>2</sup>	SQ. FT.
BEDROOM AREA	19.44	211.42
BALCONY AREA	15.42	166.01
TOTAL AREA	34.86	377.43

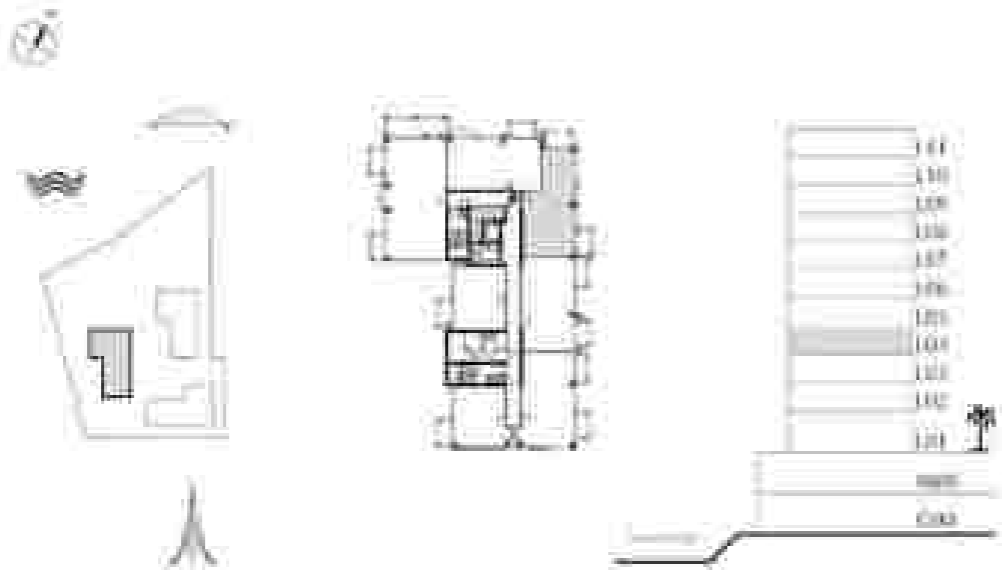

1. All dimensions are approximate and subject to change without notice. 2. All dimensions are approximate and subject to change without notice. 3. All dimensions are approximate and subject to change without notice. 4. All dimensions are approximate and subject to change without notice. 5. All dimensions are approximate and subject to change without notice. 6. All dimensions are approximate and subject to change without notice. 7. All dimensions are approximate and subject to change without notice. 8. All dimensions are approximate and subject to change without notice. 9. All dimensions are approximate and subject to change without notice. 10. All dimensions are approximate and subject to change without notice.





DUBAI CREEK  
VILLAGE

BREEZE AT  
CREEK BEACH

BUILDING 3

LEVEL 4

UNIT 06

2-BEDROOM

APARTMENT AREA	65.77 SQ.M	707.36 SQ.FT
BALCONY AREA	18.58 SQ.M	200.88 SQ.FT
TOTAL AREA	84.35 SQ.M	908.24 SQ.FT



EMEAAR is a registered real estate agent in Dubai, UAE. The information provided in this document is for informational purposes only and does not constitute an offer. The information is subject to change without notice. The information is provided for your reference only. The information is not intended to be used as a basis for investment decisions. The information is not intended to be used as a basis for investment decisions. The information is not intended to be used as a basis for investment decisions.



DUBAI CREEK  
HARBOR

BREEZE AT  
CREEK BEACH

BUILDING 3

10TH FL

UNIT 107

3-BEDROOM

APARTMENT AREA	124.79 SQ.M	1347.01 SQ.FT
BAITING AREA	15.80 SQ.M	170.77 SQ.FT
TOTAL AREA	140.59 SQ.M	1517.77 SQ.FT

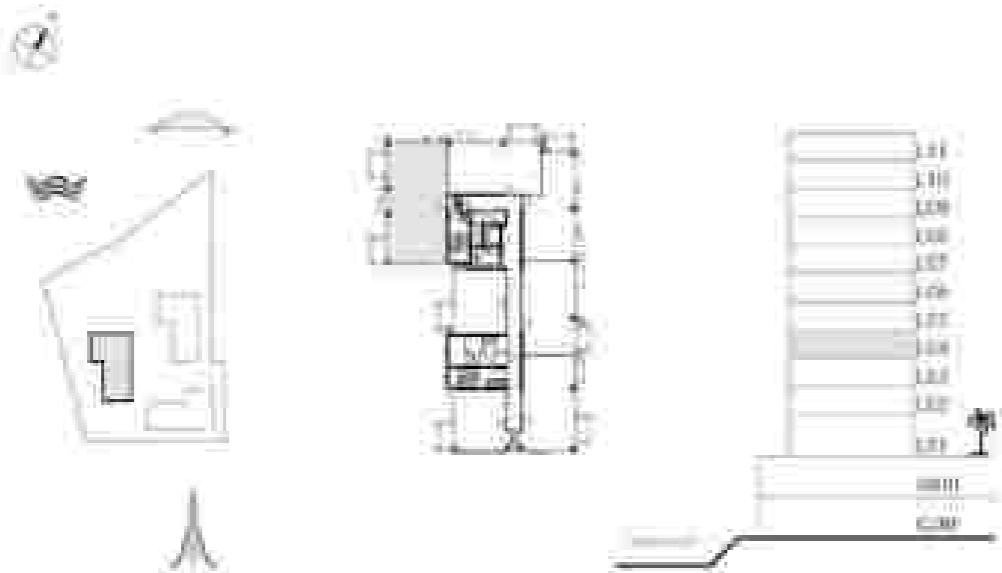

EMAR HOLDING PJSC IS A REGISTERED COMPANY IN THE EMIRATES OF DUBAI, U.A.E. (DUBAI) AND IS A MEMBER OF THE DUBAI REAL ESTATE REGULATORY AUTHORITY (RERA). THE INFORMATION CONTAINED HEREIN IS FOR INFORMATIONAL PURPOSES ONLY AND DOES NOT CONSTITUTE AN OFFER OF ANY FINANCIAL PRODUCT. THE INFORMATION CONTAINED HEREIN IS SUBJECT TO CHANGE WITHOUT NOTICE. THE INFORMATION CONTAINED HEREIN IS NOT TO BE USED AS A BASIS FOR INVESTMENT DECISIONS. THE INFORMATION CONTAINED HEREIN IS NOT TO BE USED AS A BASIS FOR INVESTMENT DECISIONS. THE INFORMATION CONTAINED HEREIN IS NOT TO BE USED AS A BASIS FOR INVESTMENT DECISIONS.



DUBAI CREEK  
TOWER

BREEZE AT  
CREEK BEACH

BUILDING 2

FLOOR 5, 6, 7

UNIT #

1 BEDROOM

MINIMUM AREA	95.00 SQ.M	611.71	6207
BALCONY AREA	4.50 SQ.M	78.83	8211
TOTAL AREA	48.27 SQ.M	102.54	9311

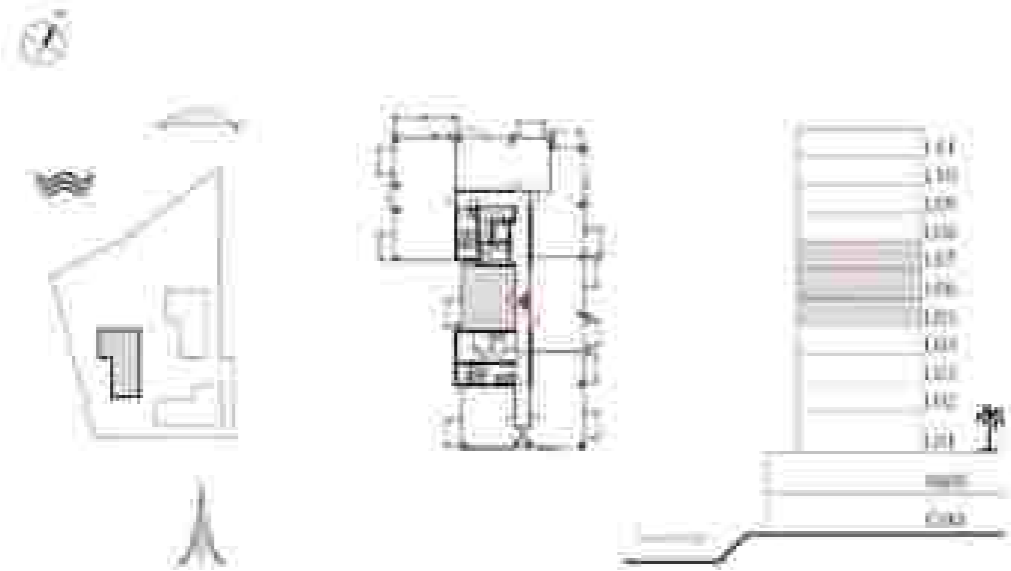

1. This floor plan is a conceptual illustration of the proposed floor plan and is not intended to be used for construction purposes. It is subject to change without notice. 2. The floor plan is subject to change without notice. 3. The floor plan is subject to change without notice. 4. The floor plan is subject to change without notice. 5. The floor plan is subject to change without notice. 6. The floor plan is subject to change without notice. 7. The floor plan is subject to change without notice. 8. The floor plan is subject to change without notice. 9. The floor plan is subject to change without notice. 10. The floor plan is subject to change without notice.



DUBAI CREEK  
TWO

BREEZE AT  
CREEK BEACH

BUILDING 2

FLOOR 5, 6, 7

UNIT 52

1 BEDROOM

APARTMENT AREA	69.27 SQ.M	627.27	6707
BALCONY AREA	6.06 SQ.M	74.50	828
TOTAL AREA	75.33 SQ.M	701.77	7535



1. The floor plan is a schematic diagram and should not be used for construction purposes. 2. All areas are approximate and subject to change. 3. The floor plan is a schematic diagram and should not be used for construction purposes. 4. The floor plan is a schematic diagram and should not be used for construction purposes. 5. The floor plan is a schematic diagram and should not be used for construction purposes. 6. The floor plan is a schematic diagram and should not be used for construction purposes. 7. The floor plan is a schematic diagram and should not be used for construction purposes. 8. The floor plan is a schematic diagram and should not be used for construction purposes. 9. The floor plan is a schematic diagram and should not be used for construction purposes. 10. The floor plan is a schematic diagram and should not be used for construction purposes.



DUBAI CREEK  
VILLAGE

BREEZE AT  
CREEK BEACH

BUILDING 2

FLOOR 5, 6, 7

UNIT 05

2-BEDROOM

APARTMENT AREA	1017.90 SQ.M	878.45	92.07
BALCONY AREA	8.34 SQ.M	102.69	52.81
TOTAL AREA	1026.24 SQ.M	1012.14	90.01



EMEAAR is a registered real estate agent in Dubai, UAE. The information provided in this document is for informational purposes only and does not constitute an offer. The information is subject to change without notice. The information is provided for your reference only. The information is not intended to be used as a basis for investment decisions. The information is not intended to be used as a basis for investment decisions. The information is not intended to be used as a basis for investment decisions.



DUBAI CREEK  
VANGUARD

BREEZE AT  
CREEK BEACH

BUILDING 2

FLOOR 5, 6, 7

UNIT 54

2-BEDROOM

APARTMENT AREA	677.50 SQ.M	675.27	92.07
BALCONY AREA	6.25 SQ.M	66.31	92.81
TOTAL AREA	683.75 SQ.M	681.58	93.01

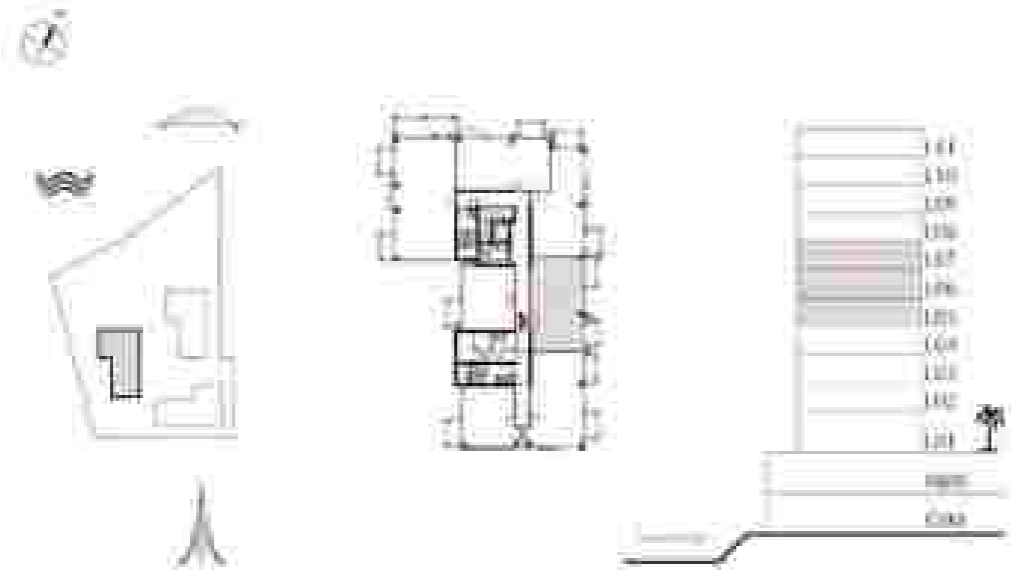

1. All dimensions are approximate and subject to change without notice. 2. All dimensions are approximate and subject to change without notice. 3. All dimensions are approximate and subject to change without notice. 4. All dimensions are approximate and subject to change without notice. 5. All dimensions are approximate and subject to change without notice. 6. All dimensions are approximate and subject to change without notice. 7. All dimensions are approximate and subject to change without notice. 8. All dimensions are approximate and subject to change without notice. 9. All dimensions are approximate and subject to change without notice. 10. All dimensions are approximate and subject to change without notice.



DUBAI CREEK  
VILLAGE

BREEZE AT  
CREEK BEACH

BUILDING 3

FLOOR 5, 6, 7

UNIT 55

2-BEDROOM

APARTMENT AREA	88.46 SQ.M	955.42	92.07
BALCONY AREA	17.11 SQ.M	16.88	92.81
TOTAL AREA	105.57 SQ.M	972.30	91.28

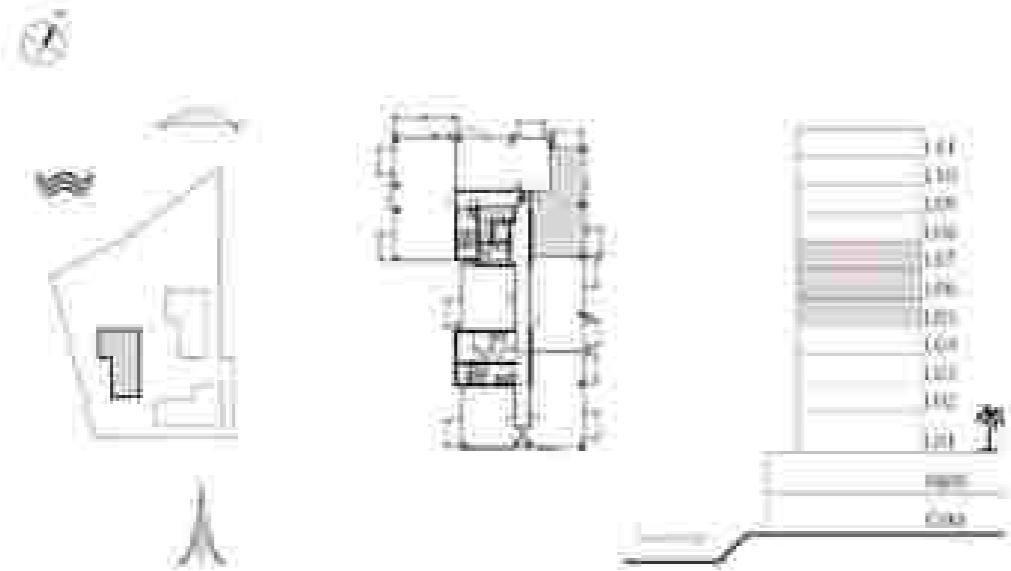

1. All dimensions are in meters unless otherwise specified. 2. All dimensions are approximate and subject to change. 3. All dimensions are subject to change without notice. 4. All dimensions are subject to change without notice. 5. All dimensions are subject to change without notice. 6. All dimensions are subject to change without notice. 7. All dimensions are subject to change without notice. 8. All dimensions are subject to change without notice. 9. All dimensions are subject to change without notice. 10. All dimensions are subject to change without notice.



DUBAI CREEK  
VILLAGE

BREEZE AT  
CREEK BEACH

BUILDING 3

LEVEL 5, 6, 7

UNIT 06

2-BEDROOM

APARTMENT AREA	65.77 SQ.M	707.36	92.07
BALCONY AREA	18.58 SQ.M	198.88	52.81
TOTAL AREA	84.35 SQ.M	906.24	100.00

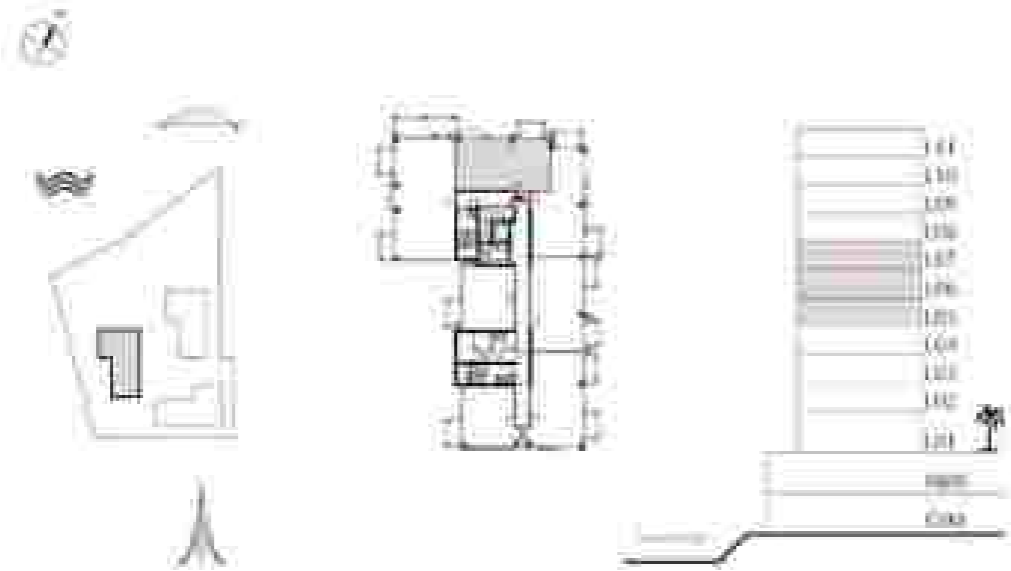

EMEAAR & DUBAI HOLDING are a joint venture, set up to develop the project in accordance with the terms of the Memorandum of Understanding signed between them. The project is subject to the approval of the relevant authorities. The drawings are for information purposes only and do not constitute an offer. The drawings are not to be used for any other purpose without the prior written consent of EMEAAR & DUBAI HOLDING. The drawings are not to be used for any other purpose without the prior written consent of EMEAAR & DUBAI HOLDING.





DUBAI CREEK  
HARBOR

BREEZE AT  
CREEK BEACH

BUILDING 3

LEVEL 3, 4, 7

UNIT 67

3-BEDROOM

APARTMENT AREA	124.79 SQ.M	1347.01 SQ.FT
BAITING AREA	15.80 SQ.M	170.77 SQ.FT
TOTAL AREA	140.59 SQ.M	1517.77 SQ.FT



EMAR HOLDING IS A MEMBER OF THE EMAR GROUP OF COMPANIES. THE EMAR GROUP OF COMPANIES IS A GROUP OF COMPANIES OWNED AND CONTROLLED BY THE EMAR GROUP OF COMPANIES. THE EMAR GROUP OF COMPANIES IS A GROUP OF COMPANIES OWNED AND CONTROLLED BY THE EMAR GROUP OF COMPANIES. THE EMAR GROUP OF COMPANIES IS A GROUP OF COMPANIES OWNED AND CONTROLLED BY THE EMAR GROUP OF COMPANIES.



DUBAI CREEK  
HARBOR

BREEZE AT  
CREEK BEACH

BUILDING 3

LEVEL 8

UNIT 801

1 BEDROOM

APARTMENT AREA	98.78 SQM	1068.55 SQFT
BALCONY AREA	7.31 SQM	78.68 SQFT
TOTAL AREA	106.09 SQM	1147.23 SQFT

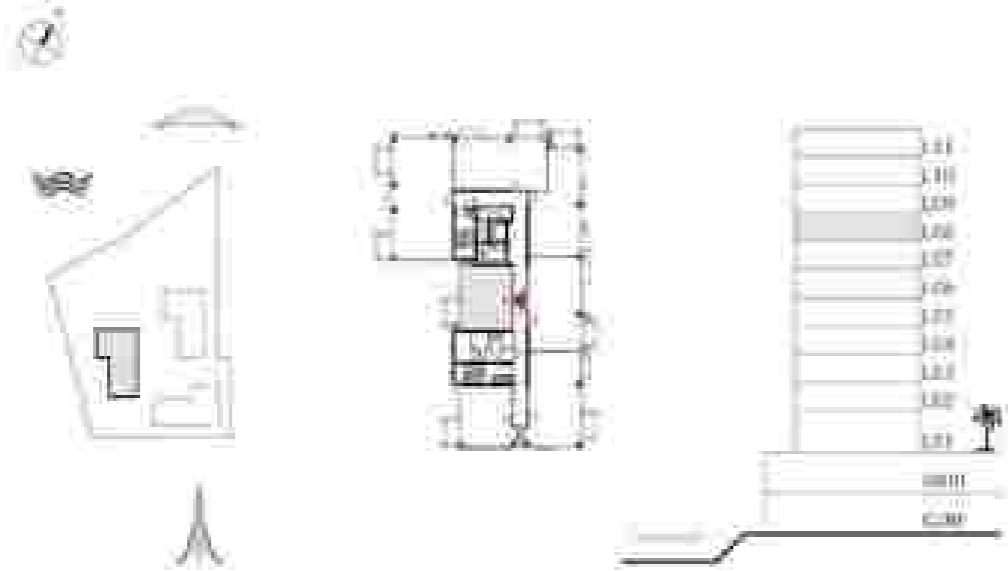

© 2024 Emaar. All rights reserved. This document is confidential and intended for the use of the recipient only. It is not to be distributed, copied, or reproduced in any form without the prior written consent of Emaar. Emaar and its subsidiaries are not responsible for any errors or omissions in this document. The information contained herein is for informational purposes only and does not constitute an offer or recommendation of any financial product or service. For more information, please contact Emaar at 04 385 8888.

DUBAI CREEK  
HARBOR

BREEZE AT  
CREEK BEACH

BUILDING 3

FLOOR 4

UNIT 402

1 BEDROOM

APARTMENT AREA	91.27 SQ.M	977.21 SQ.FT
BALCONY AREA	7.31 SQ.M	784.6 SQ.FT
TOTAL AREA	98.58 SQ.M	1061.81 SQ.FT

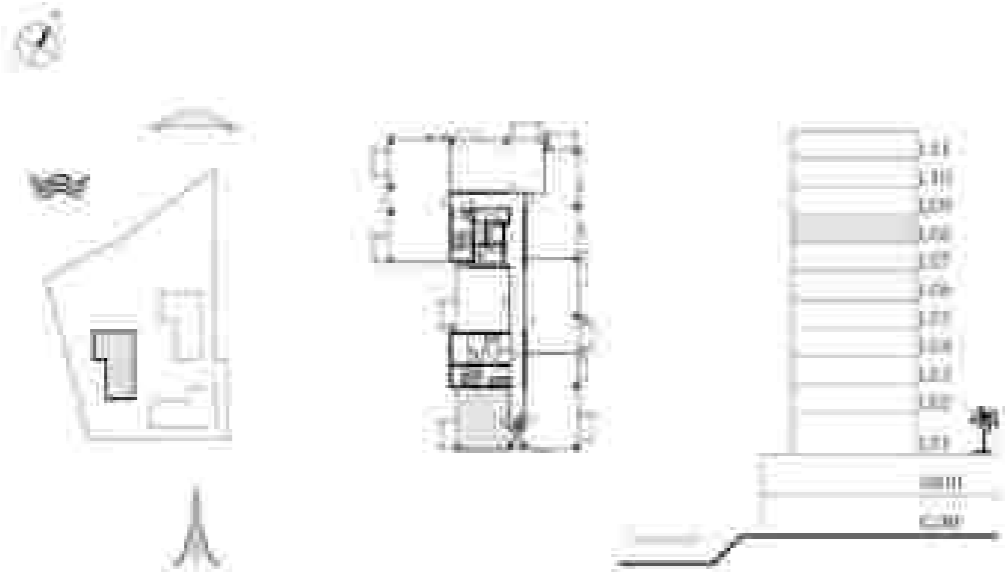

EMOOR HOLDING LLC (EMOOR) IS A MEMBER OF THE EMIRATES INVESTMENT AUTHORITY (EIA) GROUP OF COMPANIES. EMOOR IS A MEMBER OF THE EMIRATES INVESTMENT AUTHORITY (EIA) GROUP OF COMPANIES. EMOOR IS A MEMBER OF THE EMIRATES INVESTMENT AUTHORITY (EIA) GROUP OF COMPANIES. EMOOR IS A MEMBER OF THE EMIRATES INVESTMENT AUTHORITY (EIA) GROUP OF COMPANIES. EMOOR IS A MEMBER OF THE EMIRATES INVESTMENT AUTHORITY (EIA) GROUP OF COMPANIES.



DUBAI CREEK  
VANGUARD

BREEZE AT  
CREEK BEACH

BUILDING 3

LEVEL 8

UNIT 803

2-BEDROOM

APARTMENT AREA	10.20 SQ.M	109.37	9277
BALCONY AREA	9.55 SQ.M	102.18	8281
TOTAL AREA	19.75 SQ.M	2115.55	17558



EMEAAR is a registered real estate agent in Dubai, UAE. The information provided in this document is for informational purposes only and does not constitute an offer. The information is subject to change without notice. The information is provided for your reference only. The information is not intended to be used as a basis for investment decisions. The information is not intended to be used as a basis for investment decisions. The information is not intended to be used as a basis for investment decisions.



DUBAI CREEK  
WASLEH

BREEZE AT  
CREEK BEACH

BUILDING 3

LEVEL 8

UNIT 814

2-BEDROOM

APARTMENT AREA	67.76 SQ.M	67.27	92.07
BALCONY AREA	9.45 SQ.M	194.00	92.07
TOTAL AREA	77.21 SQ.M	1071.25	92.07

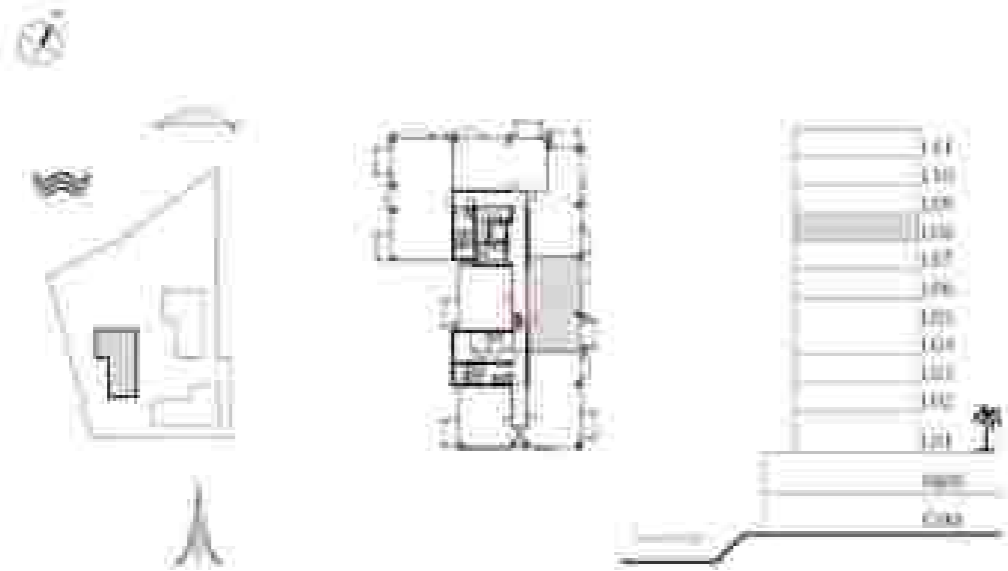

1. The floor plan is a schematic diagram and should not be used for construction purposes. 2. All areas shown are approximate and subject to change without notice. 3. The floor plan is for information only and should not be used for any other purpose. 4. The floor plan is for information only and should not be used for any other purpose. 5. The floor plan is for information only and should not be used for any other purpose. 6. The floor plan is for information only and should not be used for any other purpose. 7. The floor plan is for information only and should not be used for any other purpose. 8. The floor plan is for information only and should not be used for any other purpose. 9. The floor plan is for information only and should not be used for any other purpose. 10. The floor plan is for information only and should not be used for any other purpose.



DUBAI CREEK  
HARBOR

BREEZE AT  
CREEK BEACH

BUILDING 2

LEVEL 2

UNIT 205

2-BEDROOM

APARTMENT AREA	85.45	82.96	109.12	92.71
BALCONY AREA	11.86	80.46	112.86	50.81
TOTAL AREA	97.31	163.42	221.98	143.52



© 2018 EMAAR. All rights reserved. This document is confidential and for internal use only. It is not to be distributed, copied, or used in any way without the prior written consent of EMAAR. The information contained herein is for informational purposes only and does not constitute an offer or any other financial product. The information is subject to change without notice. For more information, please contact your local EMAAR representative.



DUBAI CREEK  
VANGUARD

BREEZE AT  
CREEK BEACH

BUILDING 3

LEVEL 8

UNIT 808

2-BEDROOM

APARTMENT AREA	65.77 SQ.M	707.36 SQ.FT
BALCONY AREA	18.58 SQ.M	200.88 SQ.FT
TOTAL AREA	84.35 SQ.M	908.24 SQ.FT



EMEAAR is a registered real estate agent in Dubai, UAE. The information provided in this document is for informational purposes only and does not constitute an offer or a contract. The information is subject to change without notice. The information is provided for your reference only and should not be used as a basis for any investment decision. The information is provided for your reference only and should not be used as a basis for any investment decision.



**DUBAI CREEK**  
HARBOR

**BREEZE AT  
CREEK BEACH**

BUILDING 2

LEVEL 4

UNIT 607

3 BEDROOM

APARTMENT AREA	124.79 SQM	1342.85 SQFT
BALCONY AREA	16.56 SQM	178.41 SQFT
TOTAL AREA	141.35 SQM	1521.26 SQFT

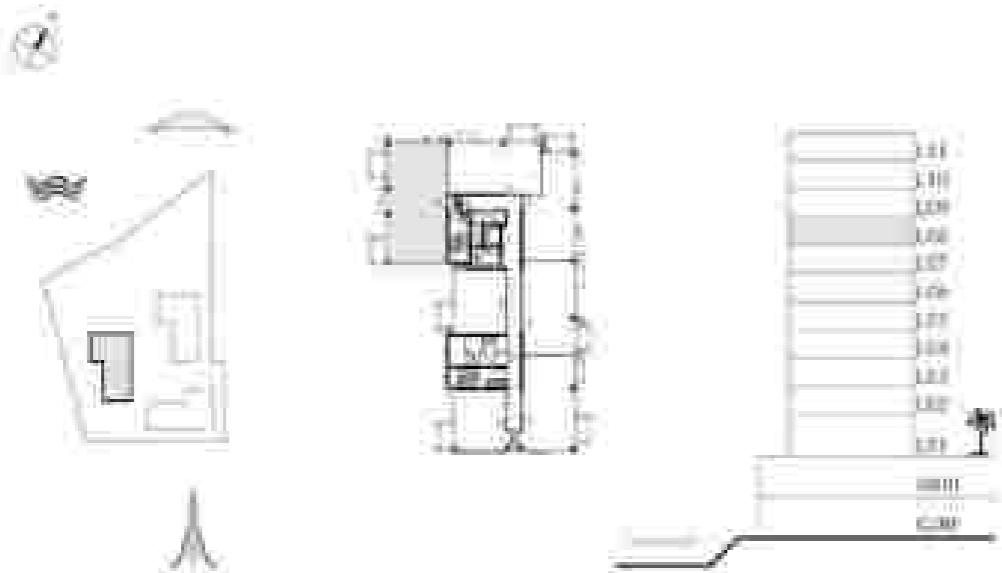

EMAR HOLDING IS A MEMBER OF THE EMAR GROUP OF COMPANIES. ALL RIGHTS RESERVED. © 2023. ALL RIGHTS RESERVED. THE INFORMATION IS FOR INFORMATION ONLY AND DOES NOT CONSTITUTE AN OFFER. THE INFORMATION IS NOT TO BE USED AS A BASIS FOR INVESTMENT DECISIONS. THE INFORMATION IS NOT TO BE USED AS A BASIS FOR INVESTMENT DECISIONS. THE INFORMATION IS NOT TO BE USED AS A BASIS FOR INVESTMENT DECISIONS.





DUBAI CREEK  
MARINA

BREEZE AT  
CREEK BEACH

BUILDING 3

LEVEL 11

UNIT 111

1 BEDROOM

APARTMENT AREA	91.78 SQ.M	985.0	SQ.FT
BALECONY AREA	7.31 SQ.M	78.6	SQ.FT
TOTAL AREA	99.09 SQ.M	1063.6	SQ.FT

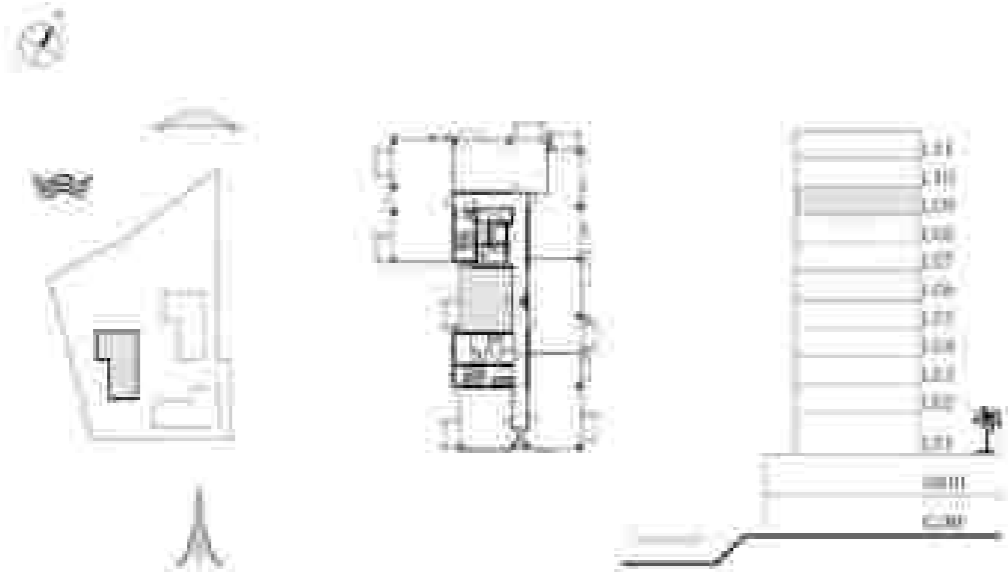

EMEAAR HOLDING PJSC IS A PUBLIC COMPANY LISTED ON THE DUBAI STOCK EXCHANGE (DSE) UNDER THE SYMBOL 'EHA'. THE COMPANY IS A MEMBER OF THE DUBAI REAL ESTATE REGULATORY AUTHORITY (RERA). THE COMPANY IS A MEMBER OF THE DUBAI REAL ESTATE DEVELOPERS ASSOCIATION (DREDA). THE COMPANY IS A MEMBER OF THE DUBAI REAL ESTATE BROKERS ASSOCIATION (DREBA). THE COMPANY IS A MEMBER OF THE DUBAI REAL ESTATE AGENTS ASSOCIATION (DREA). THE COMPANY IS A MEMBER OF THE DUBAI REAL ESTATE VALUERS ASSOCIATION (DREVA). THE COMPANY IS A MEMBER OF THE DUBAI REAL ESTATE CONSULTANTS ASSOCIATION (DRECA). THE COMPANY IS A MEMBER OF THE DUBAI REAL ESTATE MANAGERS ASSOCIATION (DREMA). THE COMPANY IS A MEMBER OF THE DUBAI REAL ESTATE INVESTORS ASSOCIATION (DREIA). THE COMPANY IS A MEMBER OF THE DUBAI REAL ESTATE DEVELOPERS ASSOCIATION (DREDA). THE COMPANY IS A MEMBER OF THE DUBAI REAL ESTATE BROKERS ASSOCIATION (DREBA). THE COMPANY IS A MEMBER OF THE DUBAI REAL ESTATE AGENTS ASSOCIATION (DREA). THE COMPANY IS A MEMBER OF THE DUBAI REAL ESTATE VALUERS ASSOCIATION (DREVA). THE COMPANY IS A MEMBER OF THE DUBAI REAL ESTATE CONSULTANTS ASSOCIATION (DRECA). THE COMPANY IS A MEMBER OF THE DUBAI REAL ESTATE MANAGERS ASSOCIATION (DREMA). THE COMPANY IS A MEMBER OF THE DUBAI REAL ESTATE INVESTORS ASSOCIATION (DREIA).

DUBAI CREEK  
MARINE

BREEZE AT  
CREEK BEACH

BUILDING 3

FLOOR 9

UNIT 90

1 BEDROOM

APARTMENT AREA	91.27 SQ.M	972.21 SQ.FT
BALECONY AREA	7.31 SQ.M	78.48 SQ.FT
TOTAL AREA	98.58 SQ.M	1060.69 SQ.FT

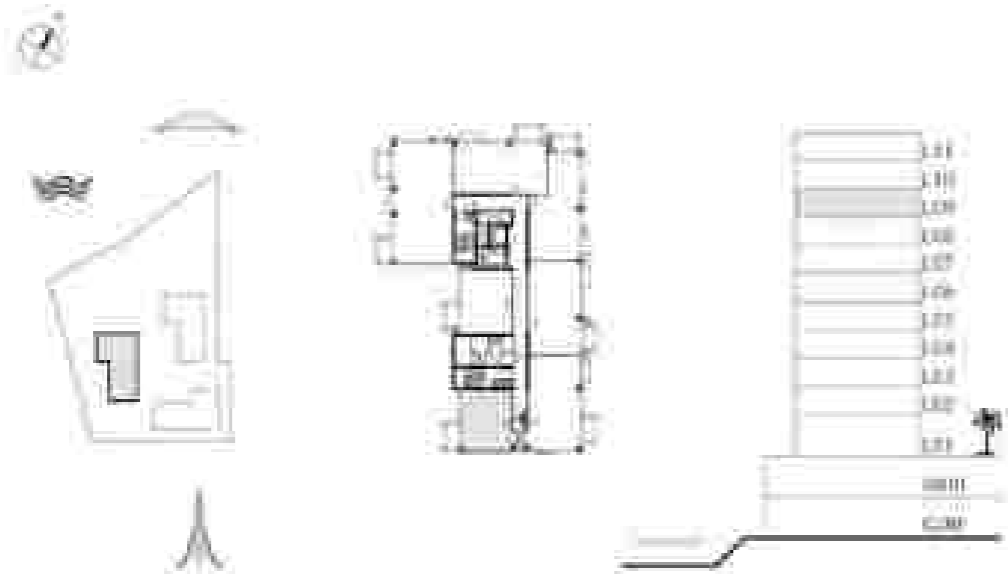

© 2018 Emaar Properties (Dubai) P.S.C. All rights reserved. This floor plan is a preliminary drawing and is subject to change without notice. The actual construction may vary from the drawings. The information is provided for informational purposes only. It is not intended to constitute an offer of real estate. All trademarks are the property of their respective owners.



DUBAI CREEK  
VILLAGE

BREEZE AT  
CREEK BEACH

BUILDING 2

LEVEL 11

UNIT 11

2-BEDROOM

APARTMENT AREA	1017 SQ.M	876 SQ. FT
BALCONY AREA	595 SQ.M	507 SQ. FT
TOTAL AREA	1612 SQ.M	1383 SQ. FT



1. All dimensions are approximate and subject to change without notice. 2. All dimensions are in meters unless otherwise specified. 3. All dimensions are in meters unless otherwise specified. 4. All dimensions are in meters unless otherwise specified. 5. All dimensions are in meters unless otherwise specified. 6. All dimensions are in meters unless otherwise specified. 7. All dimensions are in meters unless otherwise specified. 8. All dimensions are in meters unless otherwise specified. 9. All dimensions are in meters unless otherwise specified. 10. All dimensions are in meters unless otherwise specified.



DUBAI CREEK  
VANGUARD

BREEZE AT  
CREEK BEACH

BUILDING 3

FIVE 9

UNIT 04

2-BEDROOM

APARTMENT AREA	4776 SQ.M	515.27	9207
BALCONY AREA	1821 SQ.M	198.56	5233
TOTAL AREA	6597 SQ.M	713.83	14440



EMEAAR is a registered real estate agent in Dubai, UAE. The information provided in this document is for informational purposes only and does not constitute an offer or a contract. The information is subject to change without notice. The information is provided for your reference only. The information is not intended to be used as a basis for investment decisions. The information is not intended to be used as a basis for investment decisions. The information is not intended to be used as a basis for investment decisions.



DUBAI CREEK  
HARBOR

BREEZE AT  
CREEK BEACH

BUILDING 3

FLOOR 9

UNIT 09

2-BEDROOM

APARTMENT AREA	69.76 SQ.M	69.12 SQ.FT
BALCONY AREA	11.6 SQ.M	12.46 SQ.FT
TOTAL AREA	81.36 SQ.M	86.58 SQ.FT



NOTES: 1. All dimensions are in meters unless otherwise specified. 2. All dimensions are in feet unless otherwise specified. 3. All dimensions are in feet unless otherwise specified. 4. All dimensions are in feet unless otherwise specified. 5. All dimensions are in feet unless otherwise specified. 6. All dimensions are in feet unless otherwise specified. 7. All dimensions are in feet unless otherwise specified. 8. All dimensions are in feet unless otherwise specified. 9. All dimensions are in feet unless otherwise specified. 10. All dimensions are in feet unless otherwise specified.



DUBAI CREEK  
HARBOR

BREEZE AT  
CREEK BEACH

BUILDING 3

FLOOR

UNIT 06

2-BEDROOM

APARTMENT AREA	807.35 SQ.M	87.36 SQ.FT
BALCONY AREA	76.94 SQ.M	83.41 SQ.FT
TOTAL AREA	884.29 SQ.M	9577.77 SQ.FT



© 2024 Emaar. All rights reserved. This document is for informational purposes only and does not constitute an offer or a contract. The information provided herein is subject to change without notice. For more information, please contact Emaar Properties PJSC. The Emaar logo is a registered trademark of Emaar Properties PJSC.



**DUBAI CREEK**  
HARBOR

**BREEZE AT  
CREEK BEACH**

BUILDING 3

FLOOR 3

UNIT 07

3 BEDROOM

APARTMENT AREA	1297.93 SQ.M	1387.07	SQ.FT
BALCONY AREA	16.11 SQ.M	173.58	SQ.FT
TOTAL AREA	1314.04 SQ.M	1410.65	SQ.FT

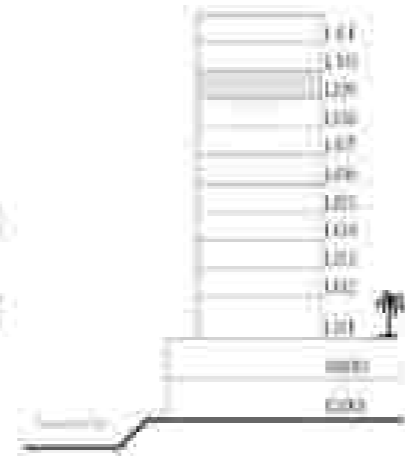
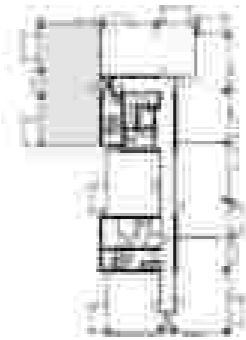
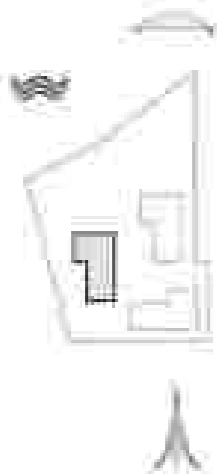

EMEAAR HOLDING is a general contractor and project developer for residential and commercial buildings. It is a member of the Emaar Group, which is a leading real estate developer in the Middle East. The information provided is for informational purposes only and does not constitute an offer. Please contact EMEAAR HOLDING for more information.



**DUBAI CREEK  
MARINA**

**BREEZE AT  
CREEK BEACH**

**BUILDING 2**

**FLOOR 10**

**UNIT 10**

**1 BEDROOM**

APARTMENT AREA	91.78 SQ.M	985.53 SQ.FT
BALCONY AREA	7.31 SQ.M	78.48 SQ.FT
TOTAL AREA	99.09 SQ.M	1064.01 SQ.FT

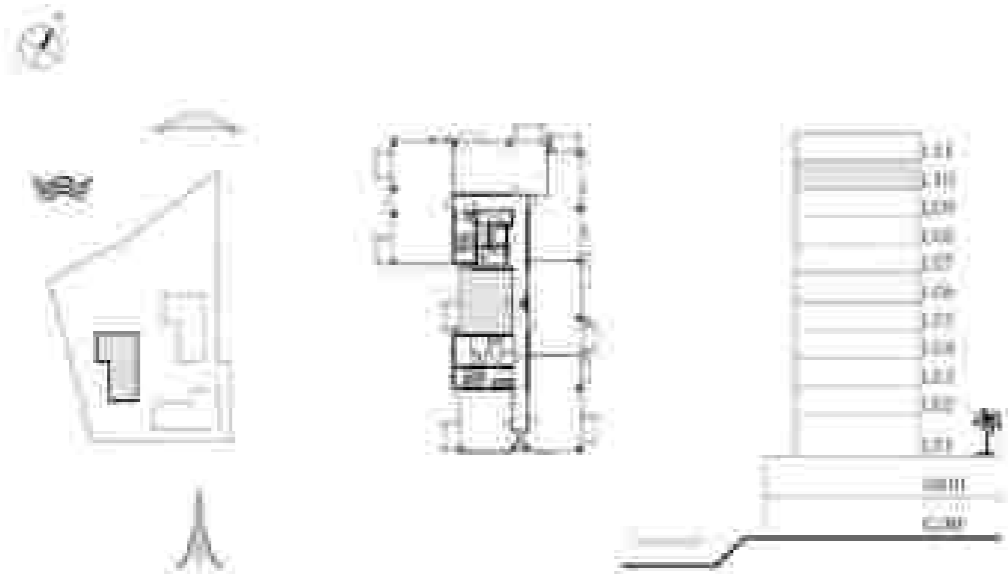

© 2023 Emaar Properties PJSC. All rights reserved. This document is for informational purposes only and does not constitute an offer or a solicitation of any investment. The information herein is subject to change without notice. Emaar Properties PJSC is not responsible for any errors or omissions in this document. For more information, please contact Emaar Properties PJSC at +971 4 383 4444.





DUBAI CREEK  
MARINA

BREEZE AT  
CREEK BEACH

BUILDING 3

FLOOR 30

UNIT 30

1 BEDROOM

APARTMENT AREA	91.37 SQ.M	977.21 SQ.FT
BALCONY AREA	7.31 SQ.M	78.48 SQ.FT
TOTAL AREA	98.68 SQ.M	1065.69 SQ.FT

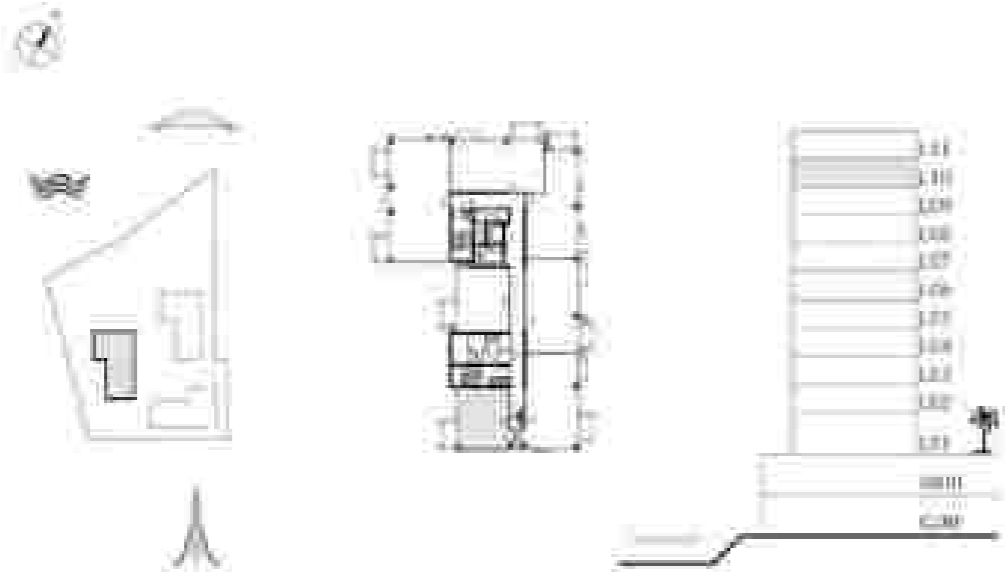

EMOOR PLAN ( 2023) IS A COPY OF THE ORIGINAL PLAN AND SHALL BE USED AS A REFERENCE ONLY. IT IS NOT A CONTRACT DOCUMENT. ALL DIMENSIONS AND AREAS ARE APPROXIMATE AND SUBJECT TO VERIFICATION. THE CONTRACTOR SHALL BE RESPONSIBLE FOR THE ACCURACY OF THE DIMENSIONS AND AREAS. THE CONTRACTOR SHALL BE RESPONSIBLE FOR THE ACCURACY OF THE DIMENSIONS AND AREAS.



DUBAI CREEK  
VILLAGE

BREEZE AT  
CREEK BEACH

BUILDING 2

LEVEL 10

UNIT 101

2-BEDROOM

APARTMENT AREA	1017 SQ.M	878 SQ. FT.
BALCONY AREA	595 SQ.M	507 SQ. FT.
TOTAL AREA	1612 SQ.M	1385 SQ. FT.



EMEAAR HOLDING is a general contractor and developer of real estate projects in the United Arab Emirates. It is a public company listed on the Dubai Stock Exchange. All information is provided for informational purposes only. It is not intended to constitute an offer or a solicitation of an offer. The information is not intended to be used as a basis for investment decisions. The information is not intended to be used as a basis for investment decisions. The information is not intended to be used as a basis for investment decisions.

DUBAI CREEK  
WASQUE

BREEZE AT  
CREEK BEACH

BUILDING 3

LEVEL 10

UNIT 04

2-BEDROOM

APARTMENT AREA	4776 SQ.M	515.27	5207
BALCONY AREA	1821 SQ.M	198.56	5231
TOTAL AREA	6617 SQ.M	1016.32	5001



EMEAAR is a registered real estate agent and is not responsible for the accuracy of the information provided in this brochure. The information is for general information only and does not constitute an offer of any real estate. The information is for general information only and does not constitute an offer of any real estate. The information is for general information only and does not constitute an offer of any real estate.



# DUBAI CREEK HARBOR

## BREEZE AT CREEK BEACH

BUILDING 3

FLOOR 11

UNIT 1105

2-BEDROOM

APARTMENT AREA	99.76 SQ.M	1071.12 SQ.FT
BALCONY AREA	11.6 SQ.M	124.81 SQ.FT
TOTAL AREA	111.36 SQ.M	1195.93 SQ.FT



1. This floor plan is a preliminary drawing and is not a contract. It is subject to change without notice. 2. The area of the unit is subject to change without notice. 3. The area of the unit is subject to change without notice. 4. The area of the unit is subject to change without notice. 5. The area of the unit is subject to change without notice. 6. The area of the unit is subject to change without notice. 7. The area of the unit is subject to change without notice. 8. The area of the unit is subject to change without notice. 9. The area of the unit is subject to change without notice. 10. The area of the unit is subject to change without notice.



DUBAI CREEK  
HARBOR

BREEZE AT  
CREEK BEACH

BUILDING 2

FLOOR 01

UNIT 06

2-BEDROOM

APARTMENT AREA	80.71 SQ.M	87.36 SQ.FT
BALCONY AREA	7.27 SQ.M	78.21 SQ.FT
TOTAL AREA	87.98 SQ.M	94.57 SQ.FT



© 2024 EMAAR. All rights reserved. This document is for informational purposes only and does not constitute an offer. The information provided herein is subject to change without notice. For more information, please contact your local sales office. The information provided herein is for informational purposes only and does not constitute an offer. The information provided herein is subject to change without notice. For more information, please contact your local sales office.



**DUBAI CREEK**  
HARBOR

**BREEZE AT  
CREEK BEACH**

BUILDING 3

LEVEL 31

UNIT 31

3 BEDROOM

APARTMENT AREA	1297.93 SQ.M	1387.97	50 FT
BALCONY AREA	16.11 SQ.M	172.58	50 FT
TOTAL AREA	1314.04 SQ.M	1400.55	50 FT

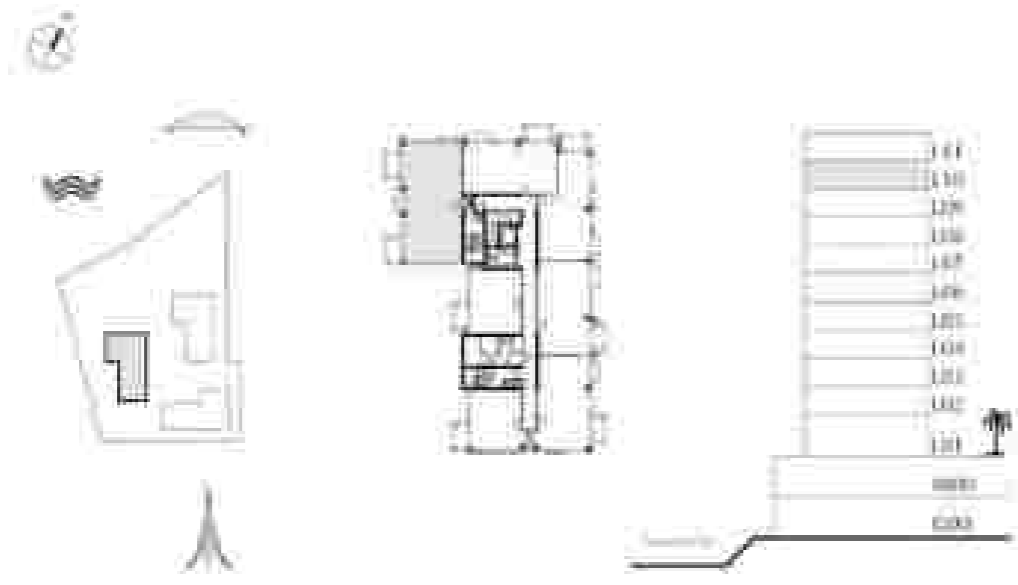

THIS PLAN IS PRELIMINARY AND SUBJECT TO APPROVAL BY THE RELEVANT AUTHORITIES. THE APARTMENT AREA IS CALCULATED ACCORDING TO THE DUBAI DEPARTMENT OF MUNICIPALITY AND PUBLIC WORKS. THE BALCONY AREA IS CALCULATED ACCORDING TO THE DUBAI DEPARTMENT OF MUNICIPALITY AND PUBLIC WORKS. THE TOTAL AREA IS THE SUM OF THE APARTMENT AREA AND THE BALCONY AREA. THE APARTMENT AREA IS CALCULATED ACCORDING TO THE DUBAI DEPARTMENT OF MUNICIPALITY AND PUBLIC WORKS. THE BALCONY AREA IS CALCULATED ACCORDING TO THE DUBAI DEPARTMENT OF MUNICIPALITY AND PUBLIC WORKS. THE TOTAL AREA IS THE SUM OF THE APARTMENT AREA AND THE BALCONY AREA.



DUBAI CREEK  
VILLAGE

BREEZE AT  
CREEK BEACH

BUILDING 3

LEVEL 17 (PENTHOUSE)

UNIT 1701

3-BEDROOM

APARTMENT AREA	146.24 SQ.M	COVERED	50.00
BALCONY AREA	34.93 SQ.M	NO. OF	50.00
TOTAL AREA	179.28 SQ.M	COVERED	50.00



NOTICE: All dimensions are given on a general basis and should be taken as approximate. It is hereby declared that the information is given in good faith and is not intended to constitute any warranty or representation. The developer is not responsible for any errors or omissions. The developer is not responsible for any errors or omissions. The developer is not responsible for any errors or omissions.



**DUBAI CREEK**  
HARBOR

**BREEZE AT  
CREEK BEACH**

**BUILDING 3**

**LEVEL 11 (PENTHOUSE)**

**UNIT 1102**

**4 BEDROOM**

APARTMENT AREA	198.75 SQ.M.	2131.21 SQ.FT.
BALCONY AREA	44.11 SQ.M.	474.86 SQ.FT.
TOTAL AREA	242.86 SQ.M.	2606.07 SQ.FT.



1. All dimensions are approximate and subject to change without notice. 2. All dimensions are in meters unless otherwise specified. 3. All dimensions are in meters unless otherwise specified. 4. All dimensions are in meters unless otherwise specified. 5. All dimensions are in meters unless otherwise specified. 6. All dimensions are in meters unless otherwise specified. 7. All dimensions are in meters unless otherwise specified. 8. All dimensions are in meters unless otherwise specified. 9. All dimensions are in meters unless otherwise specified. 10. All dimensions are in meters unless otherwise specified.





DUBAI CREEK  
VILLAGE

BREEZE AT  
CREEK BEACH

BUILDING 3

LEVEL 17 (PENTHOUSE)

UNIT 1703

3-BEDROOM

APARTMENT AREA	222.75 SQ.M.	1953.96	50.07
BALCONY AREA	35.50 SQ.M.	311.62	50.07
TOTAL AREA	258.25 SQ.M.	1167.58	50.07



1. The floor plan is a schematic representation of the proposed floor plan and does not constitute an offer of any real estate. It is subject to change without notice and is not intended to be used as a basis for investment decisions. 2. The floor plan is not intended to be used as a basis for investment decisions. 3. The floor plan is not intended to be used as a basis for investment decisions. 4. The floor plan is not intended to be used as a basis for investment decisions. 5. The floor plan is not intended to be used as a basis for investment decisions. 6. The floor plan is not intended to be used as a basis for investment decisions. 7. The floor plan is not intended to be used as a basis for investment decisions. 8. The floor plan is not intended to be used as a basis for investment decisions. 9. The floor plan is not intended to be used as a basis for investment decisions. 10. The floor plan is not intended to be used as a basis for investment decisions.



**DUBAI CREEK**  
HARBOR

**BREEZE AT  
CREEK BEACH**

BUILDING 3

GROUND FLOOR

UNIT 001

3 BEDROOM

APARTMENT AREA	322.00 SQ.M.	3472.31 SQ.FT.
BALCONY AREA	47.14 SQ.M.	507.47 SQ.FT.
TOTAL AREA	369.14 SQ.M.	3979.77 SQ.FT.



**DUBAI CREEK**  
HARBOR

**BREEZE AT  
CREEK BEACH**

**BUILDING 3**

**GROUND FLOOR**

**UNIT 022**

**3 BEDROOM**

APARTMENT AREA	TOTAL SQ.M.	TOTAL SQ.FT.
BALCONY AREA	108.2 SQ.M.	1162.54 SQ.FT.
NET AREA	200.17 SQ.M.	2150.41 SQ.FT.



THIS PLAN IS A PRELIMINARY DESIGN AND SHOULD NOT BE USED FOR CONSTRUCTION. IT IS SUBJECT TO APPROVAL BY THE RELEVANT AUTHORITIES. THE DESIGN AND CONSTRUCTION OF THIS PROJECT IS SUBJECT TO THE RELEVANT REGULATIONS AND STANDARDS. THE DESIGN AND CONSTRUCTION OF THIS PROJECT IS SUBJECT TO THE RELEVANT REGULATIONS AND STANDARDS. THE DESIGN AND CONSTRUCTION OF THIS PROJECT IS SUBJECT TO THE RELEVANT REGULATIONS AND STANDARDS.

DUBAI CREEK  
HARBOR

BREEZE AT  
CREEK BEACH

BUILDING 3

MEZZANINE LEVEL

UNIT 308

3 BEDROOM

ASSETMENT AREA	TOTAL SQM	TOTAL SQFT
APPOINT AREA	81.11 SQM	867.1 SQFT
TOTAL AREA	178.25 SQM	1908.1 SQFT



**DUBAI CREEK**  
HARBOR

**BREEZE AT**  
**CREEK BEACH**

BUILDING 3

MEZZANINE LEVEL

UNIT 302

3 BEDROOM

APARTMENT AREA	124.27 SQM	1337.71 SQFT
ENCLOSURE AREA	47.22 SQM	507.44 SQFT
TOTAL AREA	171.49 SQM	1845.15 SQFT

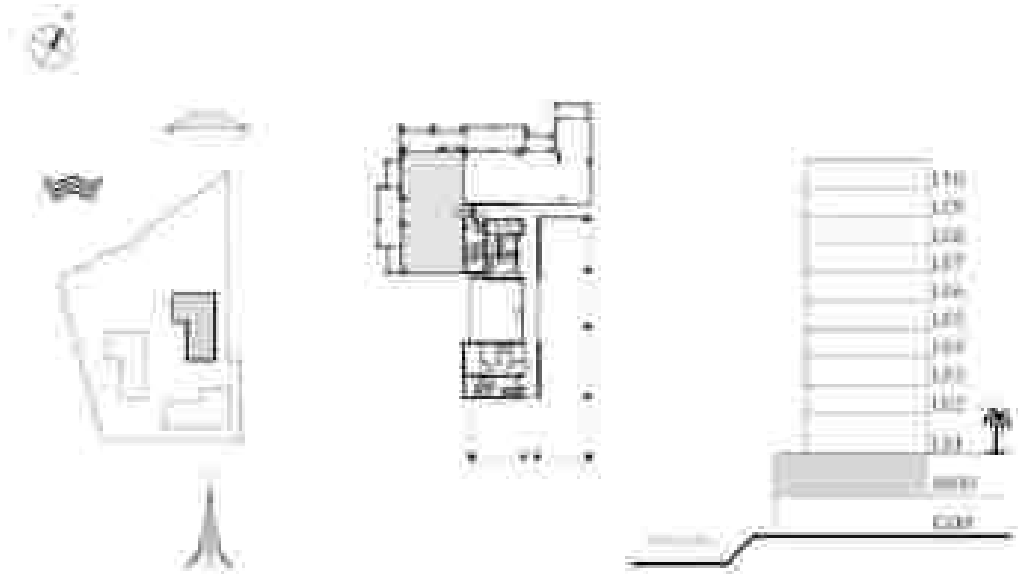

EMEAAR HOLDING PJSC is a registered company in the State of Dubai, United Arab Emirates. All information is provided for informational purposes only and does not constitute an offer or solicitation of any financial product. The information is provided for informational purposes only and does not constitute an offer or solicitation of any financial product. The information is provided for informational purposes only and does not constitute an offer or solicitation of any financial product. The information is provided for informational purposes only and does not constitute an offer or solicitation of any financial product.

DUBAI CREEK  
HAIRPORT

BREEZE AT  
CREEK BEACH

BUILDING 3

LEVEL 1

UNIT 101

1 BEDROOM

APARTMENT AREA	2041 SQ.M	67.30	70.31
COMMON AREA	1444 SQ.M	100.44	50.21
TOTAL AREA	3485 SQ.M	117.74	50.51

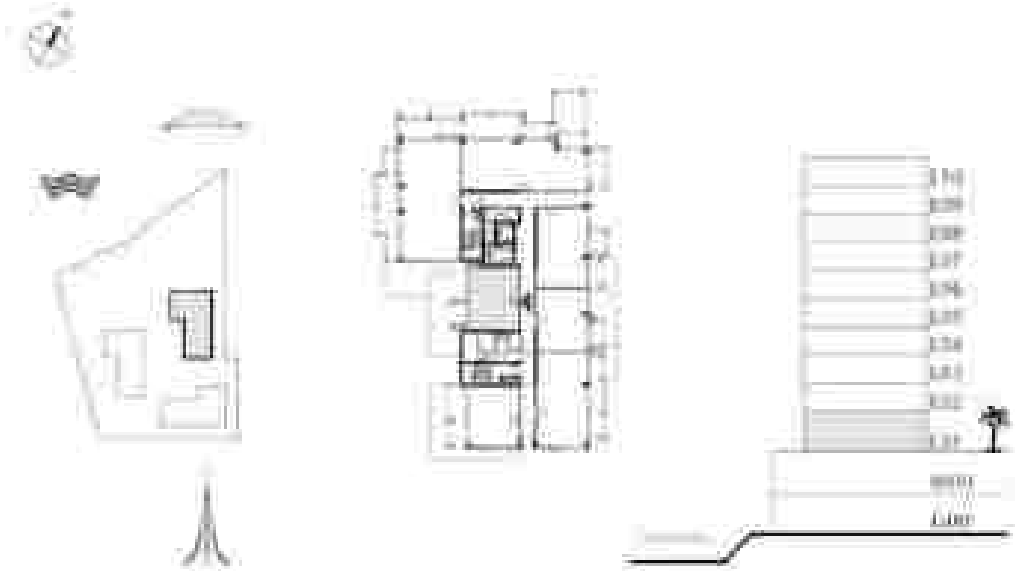

THIS PLAN IS A REPRESENTATION OF THE APARTMENT AND SHOULD NOT BE USED AS A CONTRACT DOCUMENT. ALL DIMENSIONS AND DETAILS ARE SUBJECT TO CHANGE WITHOUT NOTICE. THE APARTMENT IS SUBJECT TO THE APPLICABLE REGULATIONS AND STANDARDS. THE APARTMENT IS NOT TO BE USED FOR COMMERCIAL PURPOSES. THE APARTMENT IS NOT TO BE USED AS A RESIDENTIAL UNIT. THE APARTMENT IS NOT TO BE USED AS A BUSINESS UNIT. THE APARTMENT IS NOT TO BE USED AS A STORAGE UNIT. THE APARTMENT IS NOT TO BE USED AS A GARAGE. THE APARTMENT IS NOT TO BE USED AS A WORKSHOP. THE APARTMENT IS NOT TO BE USED AS A FACTORY. THE APARTMENT IS NOT TO BE USED AS A WAREHOUSE. THE APARTMENT IS NOT TO BE USED AS A SHOP. THE APARTMENT IS NOT TO BE USED AS A RESTAURANT. THE APARTMENT IS NOT TO BE USED AS A BAR. THE APARTMENT IS NOT TO BE USED AS A CLUB. THE APARTMENT IS NOT TO BE USED AS A GAMING AREA. THE APARTMENT IS NOT TO BE USED AS A CASINO. THE APARTMENT IS NOT TO BE USED AS A NIGHTCLUB. THE APARTMENT IS NOT TO BE USED AS A DISCO. THE APARTMENT IS NOT TO BE USED AS A THEATRE. THE APARTMENT IS NOT TO BE USED AS A CONCERT HALL. THE APARTMENT IS NOT TO BE USED AS A SPORTS GROUND. THE APARTMENT IS NOT TO BE USED AS A STADIUM. THE APARTMENT IS NOT TO BE USED AS A GYM. THE APARTMENT IS NOT TO BE USED AS A SPA. THE APARTMENT IS NOT TO BE USED AS A HOTEL. THE APARTMENT IS NOT TO BE USED AS A RESORT. THE APARTMENT IS NOT TO BE USED AS A VACATION HOME. THE APARTMENT IS NOT TO BE USED AS A SECOND HOME. THE APARTMENT IS NOT TO BE USED AS A RENTAL UNIT. THE APARTMENT IS NOT TO BE USED AS A SHORT-TERM RENTAL UNIT. THE APARTMENT IS NOT TO BE USED AS A LONG-TERM RENTAL UNIT. THE APARTMENT IS NOT TO BE USED AS A HOME OFFICE. THE APARTMENT IS NOT TO BE USED AS A STUDY. THE APARTMENT IS NOT TO BE USED AS A LIBRARY. THE APARTMENT IS NOT TO BE USED AS A GALLERY. THE APARTMENT IS NOT TO BE USED AS A MUSEUM. THE APARTMENT IS NOT TO BE USED AS A MONASTERY. THE APARTMENT IS NOT TO BE USED AS A CHURCH. THE APARTMENT IS NOT TO BE USED AS A MOSQUE. THE APARTMENT IS NOT TO BE USED AS A TEMPLE. THE APARTMENT IS NOT TO BE USED AS A SYNAGOGUE. THE APARTMENT IS NOT TO BE USED AS A PLACE OF WORSHIP. THE APARTMENT IS NOT TO BE USED AS A PLACE OF BUSINESS. THE APARTMENT IS NOT TO BE USED AS A PLACE OF MEETING. THE APARTMENT IS NOT TO BE USED AS A PLACE OF EDUCATION. THE APARTMENT IS NOT TO BE USED AS A PLACE OF RECREATION. THE APARTMENT IS NOT TO BE USED AS A PLACE OF ENTERTAINMENT. THE APARTMENT IS NOT TO BE USED AS A PLACE OF CULTURE. THE APARTMENT IS NOT TO BE USED AS A PLACE OF ART. THE APARTMENT IS NOT TO BE USED AS A PLACE OF SCIENCE. THE APARTMENT IS NOT TO BE USED AS A PLACE OF TECHNOLOGY. THE APARTMENT IS NOT TO BE USED AS A PLACE OF INNOVATION. THE APARTMENT IS NOT TO BE USED AS A PLACE OF LEARNING. THE APARTMENT IS NOT TO BE USED AS A PLACE OF GROWTH. THE APARTMENT IS NOT TO BE USED AS A PLACE OF CHANGE. THE APARTMENT IS NOT TO BE USED AS A PLACE OF PROGRESS. THE APARTMENT IS NOT TO BE USED AS A PLACE OF SUCCESS. THE APARTMENT IS NOT TO BE USED AS A PLACE OF HAPPINESS. THE APARTMENT IS NOT TO BE USED AS A PLACE OF PEACE. THE APARTMENT IS NOT TO BE USED AS A PLACE OF LOVE. THE APARTMENT IS NOT TO BE USED AS A PLACE OF HOPE. THE APARTMENT IS NOT TO BE USED AS A PLACE OF FAITH. THE APARTMENT IS NOT TO BE USED AS A PLACE OF TRUST. THE APARTMENT IS NOT TO BE USED AS A PLACE OF RESPECT. THE APARTMENT IS NOT TO BE USED AS A PLACE OF DIGNITY. THE APARTMENT IS NOT TO BE USED AS A PLACE OF HONOR. THE APARTMENT IS NOT TO BE USED AS A PLACE OF GLORY. THE APARTMENT IS NOT TO BE USED AS A PLACE OF POWER. THE APARTMENT IS NOT TO BE USED AS A PLACE OF INFLUENCE. THE APARTMENT IS NOT TO BE USED AS A PLACE OF WEALTH. THE APARTMENT IS NOT TO BE USED AS A PLACE OF ABUNDANCE. THE APARTMENT IS NOT TO BE USED AS A PLACE OF SURPLUS. THE APARTMENT IS NOT TO BE USED AS A PLACE OF EXCESS. THE APARTMENT IS NOT TO BE USED AS A PLACE OF INDULGENCE. THE APARTMENT IS NOT TO BE USED AS A PLACE OF DEBAUCHERY. THE APARTMENT IS NOT TO BE USED AS A PLACE OF DEPRAVITY. THE APARTMENT IS NOT TO BE USED AS A PLACE OF DEGRADATION. THE APARTMENT IS NOT TO BE USED AS A PLACE OF DISGRACE. THE APARTMENT IS NOT TO BE USED AS A PLACE OF DISREPUTE. THE APARTMENT IS NOT TO BE USED AS A PLACE OF DISRESPECT. THE APARTMENT IS NOT TO BE USED AS A PLACE OF DISOBEDIENCE. THE APARTMENT IS NOT TO BE USED AS A PLACE OF DISLOYALTY. THE APARTMENT IS NOT TO BE USED AS A PLACE OF DISFAITHFULNESS. THE APARTMENT IS NOT TO BE USED AS A PLACE OF DISHONESTY. THE APARTMENT IS NOT TO BE USED AS A PLACE OF DISREPUTABLE CONDUCT. THE APARTMENT IS NOT TO BE USED AS A PLACE OF DISREPUTABLE BEHAVIOR. THE APARTMENT IS NOT TO BE USED AS A PLACE OF DISREPUTABLE CHARACTER. THE APARTMENT IS NOT TO BE USED AS A PLACE OF DISREPUTABLE REPUTATION. THE APARTMENT IS NOT TO BE USED AS A PLACE OF DISREPUTABLE CREDIT. THE APARTMENT IS NOT TO BE USED AS A PLACE OF DISREPUTABLE WEALTH. THE APARTMENT IS NOT TO BE USED AS A PLACE OF DISREPUTABLE POWER. THE APARTMENT IS NOT TO BE USED AS A PLACE OF DISREPUTABLE INFLUENCE. THE APARTMENT IS NOT TO BE USED AS A PLACE OF DISREPUTABLE WEALTH. THE APARTMENT IS NOT TO BE USED AS A PLACE OF DISREPUTABLE POWER. THE APARTMENT IS NOT TO BE USED AS A PLACE OF DISREPUTABLE INFLUENCE.

DUBAI CREEK  
HARBOUR

BREEZE AT  
CREEK BEACH

BUILDING 3

LEVEL 1

UNIT 102

1 BEDROOM

APARTMENT AREA	16.22 SQM	69.25	90 FT
BALCONY AREA	4.64 SQM	19.91	50 FT
TOTAL AREA	20.87 SQM	129.25	50 FT



THIS PLAN IS A REPRESENTATION OF THE PROPOSED DESIGN AND IS NOT A CONTRACT. IT IS SUBJECT TO THE FINAL APPROVAL OF THE RELEVANT AUTHORITIES. THE DESIGN AND CONSTRUCTION OF THE PROJECT IS SUBJECT TO THE RELEVANT AUTHORITIES' APPROVALS AND REGULATIONS. THE DESIGN AND CONSTRUCTION OF THE PROJECT IS SUBJECT TO THE RELEVANT AUTHORITIES' APPROVALS AND REGULATIONS. THE DESIGN AND CONSTRUCTION OF THE PROJECT IS SUBJECT TO THE RELEVANT AUTHORITIES' APPROVALS AND REGULATIONS.

DUBAI CREEK  
HARBOUR

BREEZE AT  
CREEK BEACH

BUILDING 3

LEVEL 1

UNIT 101

2 BEDROOM

APARTMENT AREA	61.00 SQ.M	653.91	SQ.FT
LANDING AREA	34.92 SQ.M	374.46	SQ.FT
TOTAL AREA	95.92 SQ.M	1028.37	SQ.FT

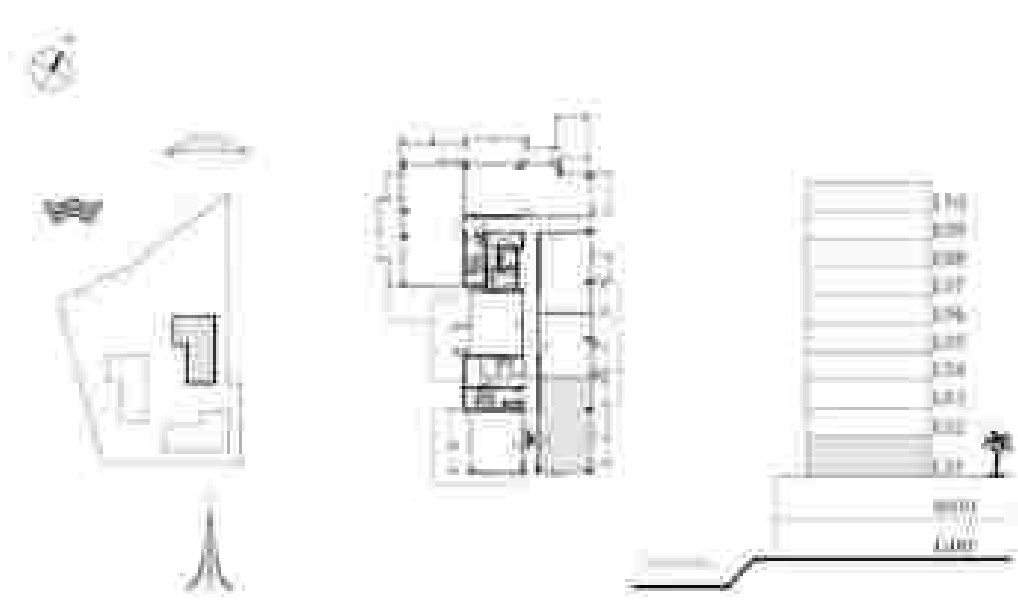

THIS FLOOR PLAN IS A REPRESENTATION OF THE PROPOSED APARTMENT AND SHOULD NOT BE USED AS A CONTRACTUAL DOCUMENT. IT IS SUBJECT TO CHANGE WITHOUT NOTICE. THE APARTMENT IS SUBJECT TO THE APPLICABLE LAWS AND REGULATIONS. THE APARTMENT IS NOT TO BE USED FOR COMMERCIAL PURPOSES. THE APARTMENT IS NOT TO BE USED FOR RESIDENTIAL PURPOSES. THE APARTMENT IS NOT TO BE USED FOR INDUSTRIAL PURPOSES. THE APARTMENT IS NOT TO BE USED FOR AGRICULTURAL PURPOSES. THE APARTMENT IS NOT TO BE USED FOR OTHER PURPOSES.



DUBAI CREEK  
HARBOR

BREEZE AT  
CREEK BEACH

BUILDING 3

(LEVEL 1)

UNIT 104

1 BEDROOM

APARTMENT AREA	147.00 SQ.M.	629.71	629.71
BALCONY AREA	24.00 SQ.M.	117.18	117.18
TOTAL AREA	171.00 SQ.M.	746.89	746.89

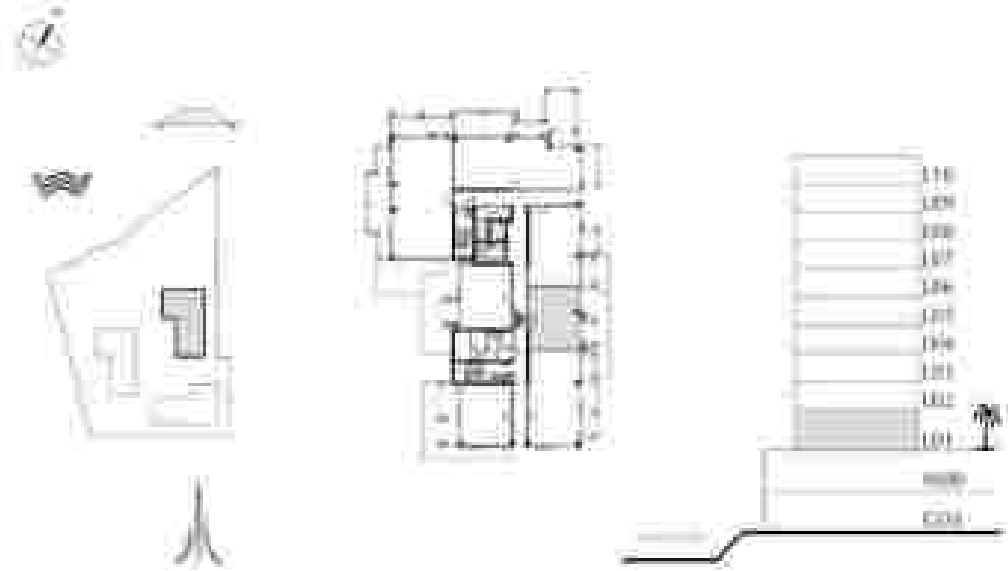

THIS PLAN IS A PRELIMINARY DESIGN AND SHOULD NOT BE USED FOR CONSTRUCTION. IT IS SUBJECT TO APPROVAL BY THE RELEVANT AUTHORITIES. THE DESIGN AND DIMENSIONS ARE SUBJECT TO CHANGE WITHOUT NOTICE. THE DESIGN AND DIMENSIONS ARE SUBJECT TO CHANGE WITHOUT NOTICE. THE DESIGN AND DIMENSIONS ARE SUBJECT TO CHANGE WITHOUT NOTICE.

DUBAI CREEK  
HARBOUR

BREEZE AT  
CREEK BEACH

BUILDING 3

LEVEL 1

UNIT 101

1 BEDROOM

APARTMENT AREA	64.78 SQM	692.96	90.71
COMMON AREA	14.71 SQM	152.51	50.21
TOTAL AREA	79.49 SQM	845.47	40.51

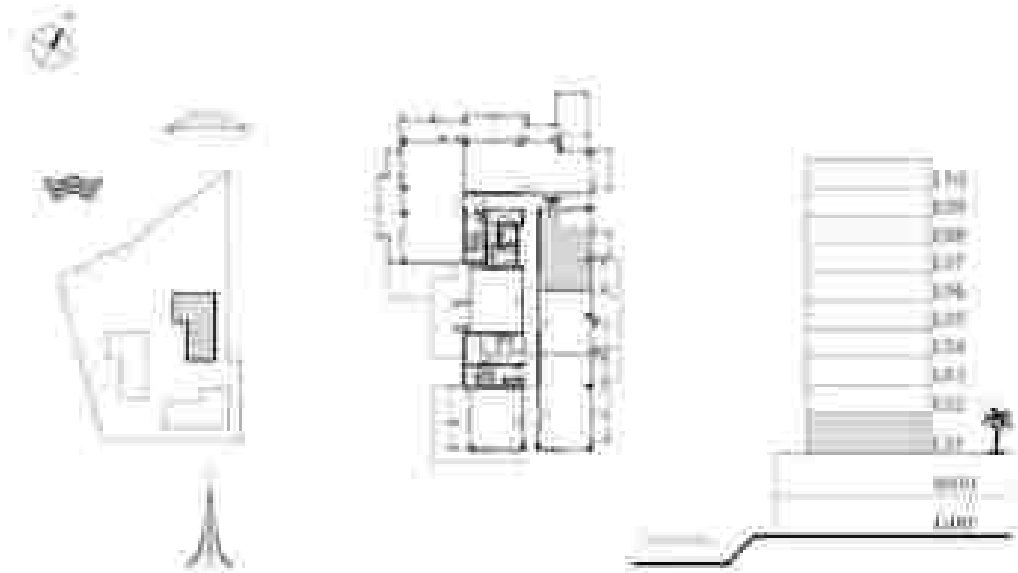

DISCLAIMER: All drawings are prepared and issued without liability to any third party. The drawings are prepared by the architect and are not to be used for any other purpose. The drawings are not to be used for any other purpose. The drawings are not to be used for any other purpose. The drawings are not to be used for any other purpose.

DUBAI CREEK  
HARBOUR

BREEZE AT  
CREEK BEACH

BUILDING 3

LEVEL 1

UNIT 106

2 BEDROOM

APARTMENT AREA	111.24 SQ.M	1197.08 SQ.FT
COMMON AREA	41.99 SQ.M	450.91 SQ.FT
TOTAL AREA	153.23 SQ.M	1647.99 SQ.FT



DISCLAIMER: All drawings are prepared and issued on the basis of information provided by the client. All dimensions, areas and heights are given in meters and feet. All drawings are subject to change without notice. The drawings are not to be used for any other purpose. The drawings are not to be used for any other purpose. The drawings are not to be used for any other purpose.

DUBAI CREEK  
HARBOR

BREEZE AT  
CREEK BEACH

BUILDING 3

LEVEL 1

UNIT 107

3 BEDROOM

APARTMENT AREA	UTILIZATION	TOTAL UNIT
APARTMENT AREA	4536 SQM	1013.02 SQFT
TOTAL AREA	22425 SQM	241127 SQFT



© 2024 Emaar. All rights reserved. This document is for informational purposes only and does not constitute an offer or a contract. The information provided herein is subject to change without notice. For more information, please contact Emaar Properties. The Emaar logo is a registered trademark of Emaar Properties. All other trademarks are the property of their respective owners.

# DUBAI CREEK HARBOUR

## BREEZE AT CREEK BEACH

BUILDING 3

FLOOR 3-4

UNIT 31

1 BEDROOM

APARTMENT AREA	50.00 SQ.M	539.73	SQ.FT
COVERED AREA	4.30 SQ.M	45.81	SQ.FT
TOTAL AREA	54.30 SQ.M	585.54	SQ.FT



EMEAAR HOLDING LLC is a member of the Emaar Group. All rights reserved. Emaar Group is a registered trademark of Emaar Properties PJSC. All other trademarks are the property of their respective owners. Emaar Group is not responsible for the accuracy of the information provided on this website. The information is provided for informational purposes only and should not be used as a basis for investment decisions. The information is provided for informational purposes only and should not be used as a basis for investment decisions.

DUBAI CREEK  
HAIRPORT

BREEZE AT  
CREEK BEACH

BUILDING 3

LEVEL 2-3

UNIT 501

1 BEDROOM

APARTMENT AREA	50.27 SQM	542.27	5837
COMMON AREA	6.46 SQM	71.02	762
TOTAL AREA	56.73 SQM	613.29	6599

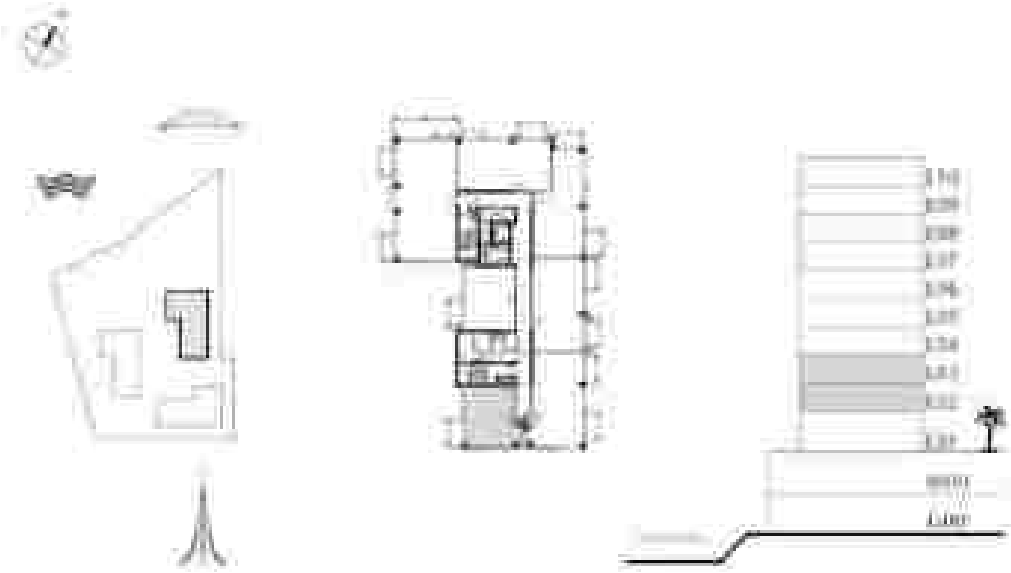

EMEAAR HOLDING LLC is a member of the Emaar Group. All rights reserved. Emaar Group is a registered trademark of Emaar Holding LLC. All other trademarks are the property of their respective owners. EMEAAR HOLDING LLC is not responsible for any errors or omissions in this document. The design is subject to change without notice. The design is not to be used for any other purpose. The design is not to be used for any other purpose. The design is not to be used for any other purpose.



DUBAI CREEK  
HARBOUR

BREEZE AT  
CREEK BEACH

BUILDING 3

FLOOR 2-1

UNIT 301

2 BEDROOM

APARTMENT AREA	65.31 SQ.M	704.41	70.11
LANDING AREA	2.14 SQ.M	22.77	23.01
TOTAL AREA	67.45 SQ.M	1027.18	93.12



EMEAAR HOLDING LLC is not responsible for any errors or omissions in this document. The information provided is for general information only and does not constitute an offer of any financial product. The information is provided for general information only and does not constitute an offer of any financial product. The information is provided for general information only and does not constitute an offer of any financial product.

DUBAI CREEK  
HARBOUR

BREEZE AT  
CREEK BEACH

BUILDING 3

FIVE 2-3

UNIT 04

2 BEDROOM

APARTMENT AREA	624.00 SQ.M	674.27 SQ.FT
LANDING AREA	15.00 SQ.M	162.31 SQ.FT
TOTAL AREA	639.00 SQ.M	696.58 SQ.FT

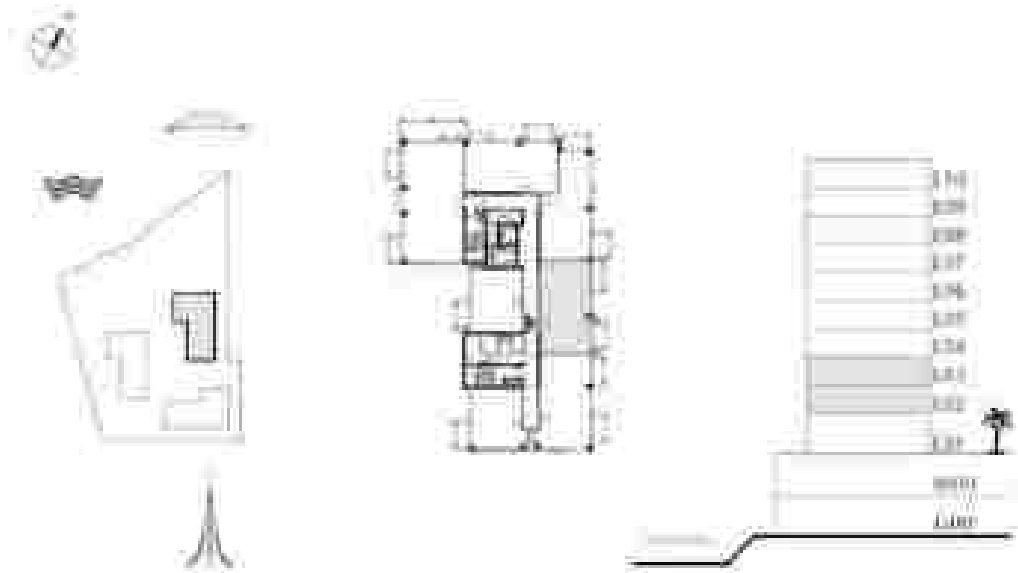

THIS FLOOR PLAN IS A REPRESENTATION OF THE APARTMENT AND SHOULD NOT BE USED AS A CONTRACT DOCUMENT. IT IS SUBJECT TO THE APPLICABLE LAWS AND REGULATIONS IN THE UNITED ARAB EMIRATES. THE APARTMENT IS OFFERED AS A DEVELOPMENT PROJECT AND IS SUBJECT TO THE APPLICABLE LAWS AND REGULATIONS IN THE UNITED ARAB EMIRATES. THE APARTMENT IS OFFERED AS A DEVELOPMENT PROJECT AND IS SUBJECT TO THE APPLICABLE LAWS AND REGULATIONS IN THE UNITED ARAB EMIRATES.



DUBAI CREEK  
HARBOUR

BREEZE AT  
CREEK BEACH

BUILDING 3

LEVEL 2

UNIT 505

2 BEDROOM

APARTMENT AREA	87.74 SQ.M	939.12 SQ.FT
COMMON AREA	11.91 SQ.M	128.66 SQ.FT
TOTAL AREA	100.41 SQ.M	1088.08 SQ.FT

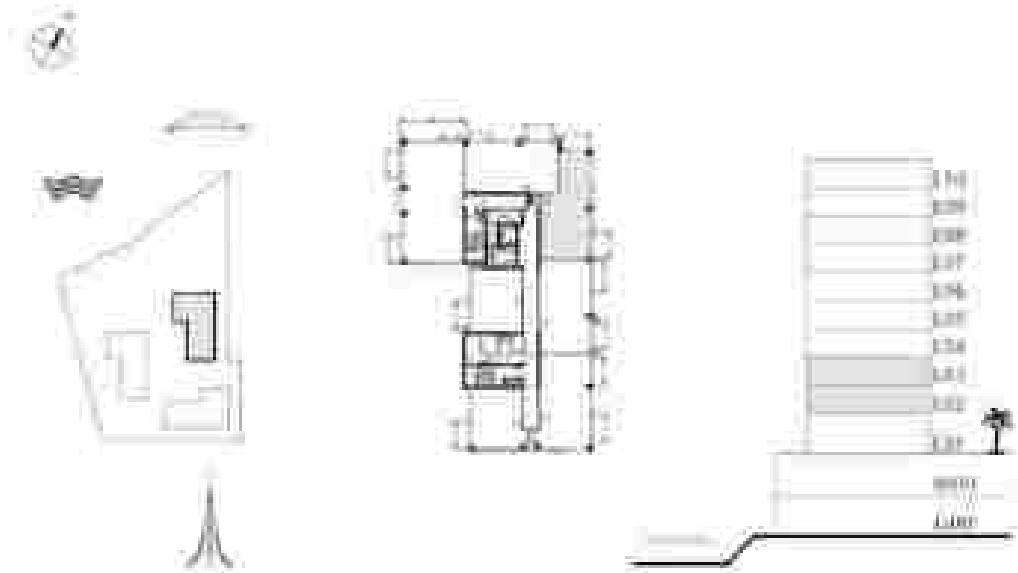

THIS FLOOR PLAN IS A REPRESENTATION OF THE APARTMENT AND SHOULD NOT BE USED AS A CONTRACT DOCUMENT. IT IS SUBJECT TO THE APPLICABLE LAWS AND REGULATIONS. THE APARTMENT IS NOT TO BE CONSIDERED AS A FINISHED UNIT. THE APARTMENT IS NOT TO BE USED AS A RESIDENTIAL UNIT. THE APARTMENT IS NOT TO BE USED AS A COMMERCIAL UNIT. THE APARTMENT IS NOT TO BE USED AS A PUBLIC PLACE. THE APARTMENT IS NOT TO BE USED AS A PLACE OF WORSHIP. THE APARTMENT IS NOT TO BE USED AS A PLACE OF BUSINESS. THE APARTMENT IS NOT TO BE USED AS A PLACE OF MEETING. THE APARTMENT IS NOT TO BE USED AS A PLACE OF GATHERING. THE APARTMENT IS NOT TO BE USED AS A PLACE OF ASSEMBLY. THE APARTMENT IS NOT TO BE USED AS A PLACE OF CONGREGATION. THE APARTMENT IS NOT TO BE USED AS A PLACE OF WORSHIP. THE APARTMENT IS NOT TO BE USED AS A PLACE OF BUSINESS. THE APARTMENT IS NOT TO BE USED AS A PLACE OF MEETING. THE APARTMENT IS NOT TO BE USED AS A PLACE OF GATHERING. THE APARTMENT IS NOT TO BE USED AS A PLACE OF ASSEMBLY. THE APARTMENT IS NOT TO BE USED AS A PLACE OF CONGREGATION.



DUBAI CREEK  
HARBOUR

BREEZE AT  
CREEK BEACH

BUILDING 3

LEVEL 2-1

UNIT 98

2 BEDROOM

APARTMENT AREA	60.11 SQM	627.10 SQFT
COMMON AREA	10.52 SQM	112.88 SQFT
TOTAL AREA	70.63 SQM	740.00 SQFT

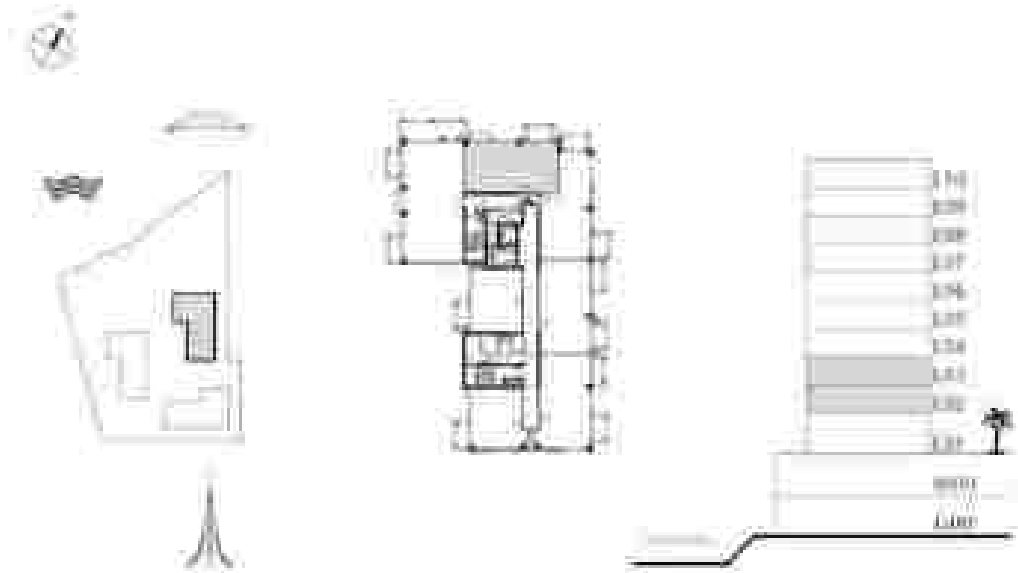

DISCLAIMER: All drawings are for general information only and are not intended to be used for construction purposes. All dimensions, materials and finishes are approximate and subject to change without notice. The drawings are not to be used for any other purpose. The drawings are the property of the developer and shall remain confidential. The drawings are not to be used for any other purpose. The drawings are the property of the developer and shall remain confidential.

DUBAI CREEK  
HARBOUR

BREEZE AT  
CREEK BEACH

BUILDING 3

FLOOR 2-3

UNIT 07

3 BEDROOM

APARTMENT AREA	124.78 SQM	TOTAL SQM
COVERED AREA	84.22 SQM	84.22 SQM
TOTAL AREA	169.00 SQM	169.00 SQM

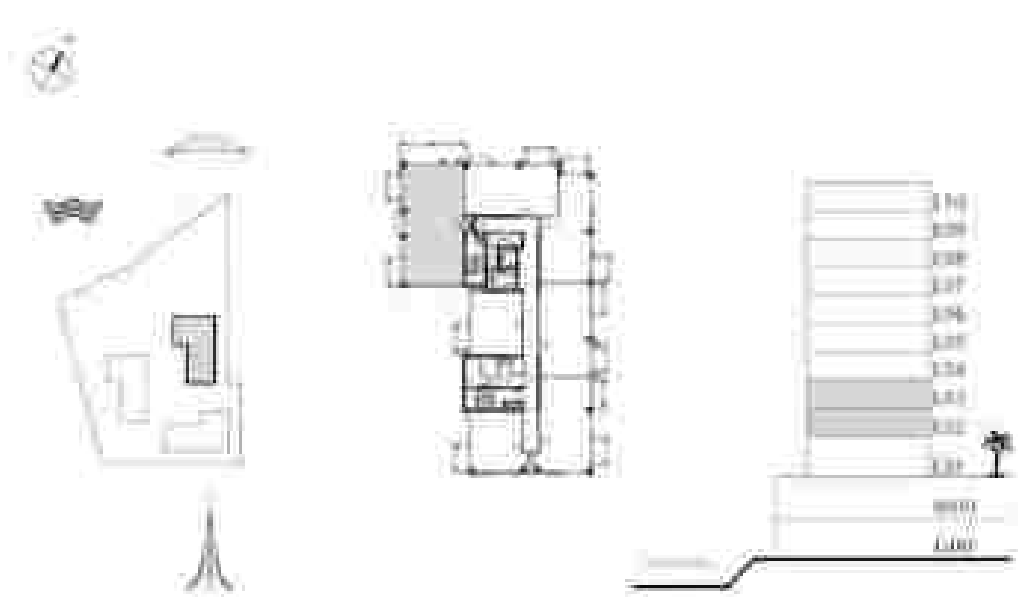

THIS PLAN IS A REPRESENTATION OF THE APARTMENT AND SHOULD NOT BE USED AS A CONTRACT DOCUMENT. IT IS SUBJECT TO THE APPLICABLE LAWS AND REGULATIONS. THE APARTMENT IS OFFERED AS IS AND WITHOUT WARRANTY. THE APARTMENT IS OFFERED AS IS AND WITHOUT WARRANTY. THE APARTMENT IS OFFERED AS IS AND WITHOUT WARRANTY. THE APARTMENT IS OFFERED AS IS AND WITHOUT WARRANTY.

DUBAI CREEK  
HARBOUR

BREEZE AT  
CREEK BEACH

BUILDING 3

FLOOR 4

UNIT 03

1 BEDROOM

APARTMENT AREA	61.27 SQ.M	671.73	SQ.FT
COVERED AREA	61.27 SQ.M	711.17	SQ.FT
TOTAL AREA	61.27 SQ.M	1102.14	SQ.FT



EMOOR JV/LLP is a registered real estate developer and licensed contractor in Dubai, United Arab Emirates. All rights reserved. All trademarks and logos are the property of their respective owners. All images are for illustrative purposes only. All measurements are in meters unless otherwise specified. The drawings are for information only and do not constitute an offer. The drawings are subject to change without notice. The drawings are for information only and do not constitute an offer.



DUBAI CREEK  
HARBOUR

BREEZE AT  
CREEK BEACH

BUILDING 3

FLOOR 4

UNIT 304

1 BEDROOM

APARTMENT AREA	50.27 SQM	542.27	5837
BALCONY AREA	6.46 SQM	70.02	752
TOTAL AREA	56.73 SQM	612.29	6589

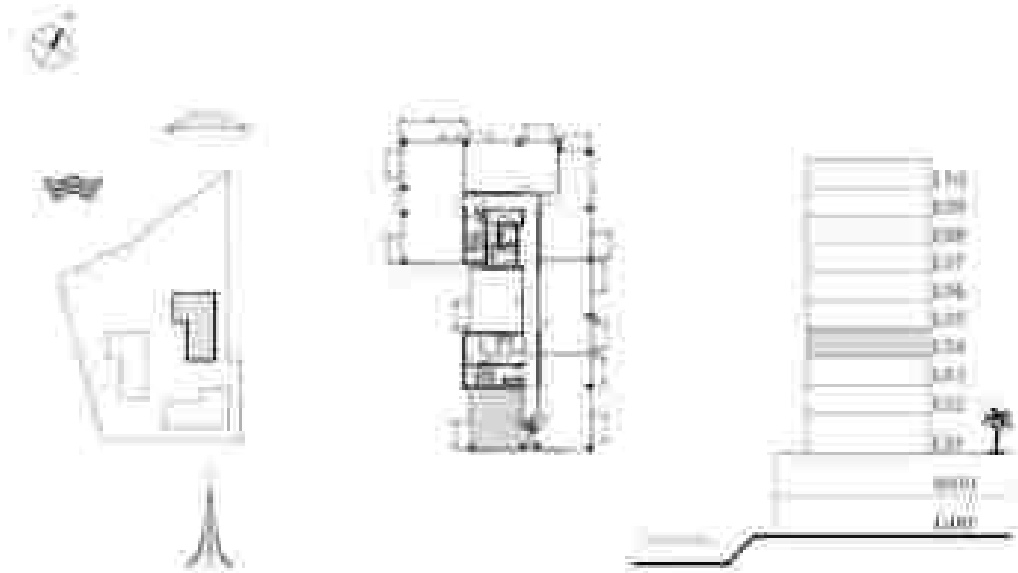

EMEAAR HOLDING is a member of the Emaar Group of Companies. All rights reserved. Emaar Group of Companies is not responsible for the accuracy of the information provided in this document. The information is provided for general information only and should not be used as a basis for any investment decision. The information is provided for general information only and should not be used as a basis for any investment decision. The information is provided for general information only and should not be used as a basis for any investment decision.

DUBAI CREEK  
HARBOUR

BREEZE AT  
CREEK BEACH

BUILDING 3

LEVEL 4

UNIT 303

2 BEDROOM

APARTMENT AREA	80.07 SQ.M	866.15	9277
COMMON AREA	4.34 SQ.M	46.29	5277
TOTAL AREA	84.41 SQ.M	912.44	9804

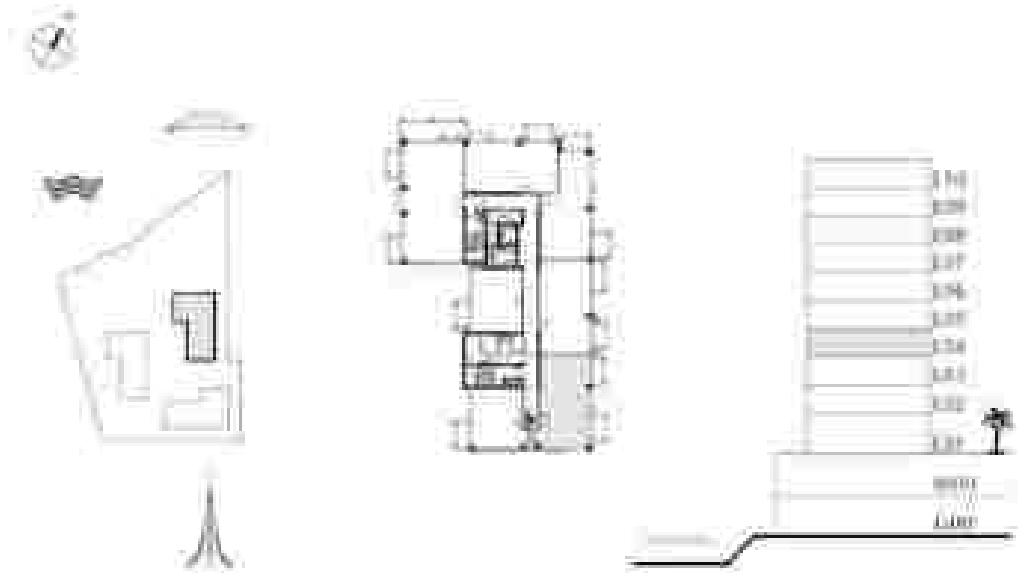

EMEAAR HOLDING LLC is a member of the Emaar Group. All rights reserved. Emaar Group is a registered trademark of Emaar Properties PJSC. All other trademarks and logos are the property of their respective owners. The floor plan is for informational purposes only and is not a contract. The floor plan is subject to change without notice. The floor plan is not a guarantee of the actual floor plan. The floor plan is not a guarantee of the actual floor plan. The floor plan is not a guarantee of the actual floor plan.

DUBAI CREEK  
HAIRPORT

BREEZE AT  
CREEK BEACH

BUILDING 3

LEVEL 4

UNIT 04

2 BEDROOM

APARTMENT AREA	45.11 SQ.M	483.27 SQ.FT
ALCOVE AREA	3.82 SQ.M	411.01 SQ.FT
TOTAL AREA	48.93 SQ.M	524.28 SQ.FT



THIS FLOOR PLAN IS A REPRESENTATION OF THE PROPOSED DESIGN AND IS NOT A CONTRACT. THE EXACT SPECIFICATIONS AND FINISHES WILL BE DETERMINED BY THE ARCHITECT AT THE TIME OF CONSTRUCTION. THE DEVELOPER AND ARCHITECT SHALL NOT BE RESPONSIBLE FOR ANY CHANGES OR OMISSIONS. THE DEVELOPER AND ARCHITECT SHALL NOT BE RESPONSIBLE FOR ANY CHANGES OR OMISSIONS.

DUBAI CREEK  
HARBOR

BREEZE AT  
CREEK BEACH

BUILDING 3

LEVEL 4

UNIT 55

2 BEDROOM

APARTMENT AREA	49.41 SQ.M	531.32 SQ.FT
ALCOVE AREA	19.41 SQ.M	210.45 SQ.FT
TOTAL AREA	108.82 SQ.M	1165.17 SQ.FT

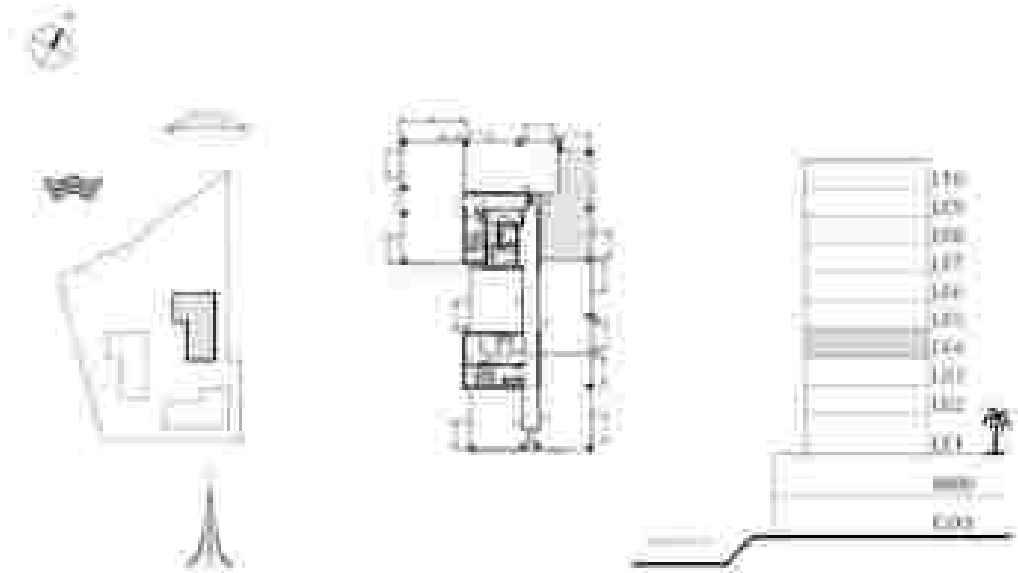

EMEAAR HOLDING is a member of the Emaar Group and is not a public company. The information provided in this document is for informational purposes only and does not constitute an offer of any securities. The information provided in this document is for informational purposes only and does not constitute an offer of any securities. The information provided in this document is for informational purposes only and does not constitute an offer of any securities.



DUBAI CREEK  
HARBOUR

BREEZE AT  
CREEK BEACH

BUILDING 3

LEVEL 4

UNIT 06

2 BEDROOM

APARTMENT AREA	66.25 SQ.M	708.79	9277
ALCOVE AREA	18.50 SQ.M	198.99	9277
TOTAL AREA	84.75 SQ.M	1007.77	9277



THIS FLOOR PLAN IS A REPRESENTATION OF THE PROPOSED APARTMENT AND DOES NOT REPRESENT THE EXACT APARTMENT. THE APARTMENT IS SUBJECT TO THE APPLICABLE REGULATIONS AND STANDARDS. THE APARTMENT IS SUBJECT TO THE APPLICABLE REGULATIONS AND STANDARDS. THE APARTMENT IS SUBJECT TO THE APPLICABLE REGULATIONS AND STANDARDS. THE APARTMENT IS SUBJECT TO THE APPLICABLE REGULATIONS AND STANDARDS.

# DUBAI CREEK HARBOR

## BREEZE AT CREEK BEACH

BUILDING 3

LEVEL 4

UNIT 404

3 BEDROOM

APARTMENT AREA	124.75 SQM	137.00 SQM
BALCONY AREA	27.75 SQM	33.00 SQM
TOTAL AREA	152.50 SQM	170.00 SQM

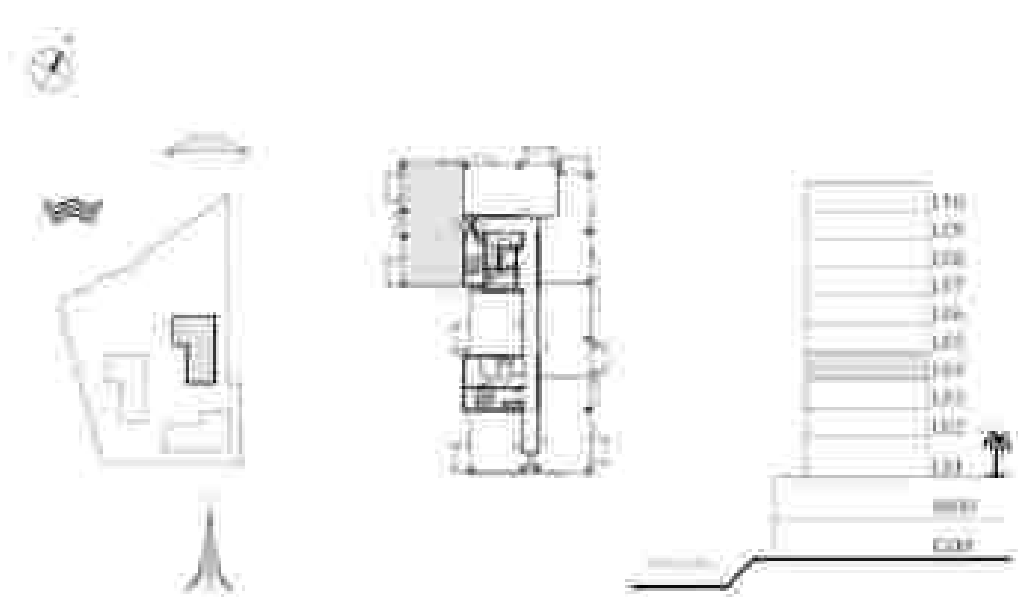

EMEAAR HOLDING PJSC is not responsible for any errors or omissions in this document. All dimensions, quantities and specifications are subject to change without notice. The information in this document is for informational purposes only. It does not constitute an offer or any other financial product or service. The information in this document is for informational purposes only. It does not constitute an offer or any other financial product or service. The information in this document is for informational purposes only. It does not constitute an offer or any other financial product or service.

DUBAI CREEK  
HARBOUR

BREEZE AT  
CREEK BEACH

BUILDING 3

ONE 3A

UNIT 31

1 BEDROOM

APARTMENT AREA	61.27 SQ.M	657.73	50.01
BALCONY AREA	4.34 SQ.M	45.81	34.81
TOTAL AREA	65.61 SQ.M	703.54	54.82



EMEAAR HOLDING LLC is a member of the Emaar Group. All rights reserved. This document is for informational purposes only and does not constitute an offer. The information contained herein is subject to change without notice. The information contained herein is for informational purposes only and does not constitute an offer. The information contained herein is for informational purposes only and does not constitute an offer. The information contained herein is for informational purposes only and does not constitute an offer.

DUBAI CREEK  
HARBOUR

BREEZE AT  
CREEK BEACH

BUILDING 3

LEVEL 3 &

UNIT 301

1 BEDROOM

APARTMENT AREA	50.27 SQM	542.27	5837
BALCONY AREA	6.46 SQM	70.02	752
TOTAL AREA	56.73 SQM	612.29	6589

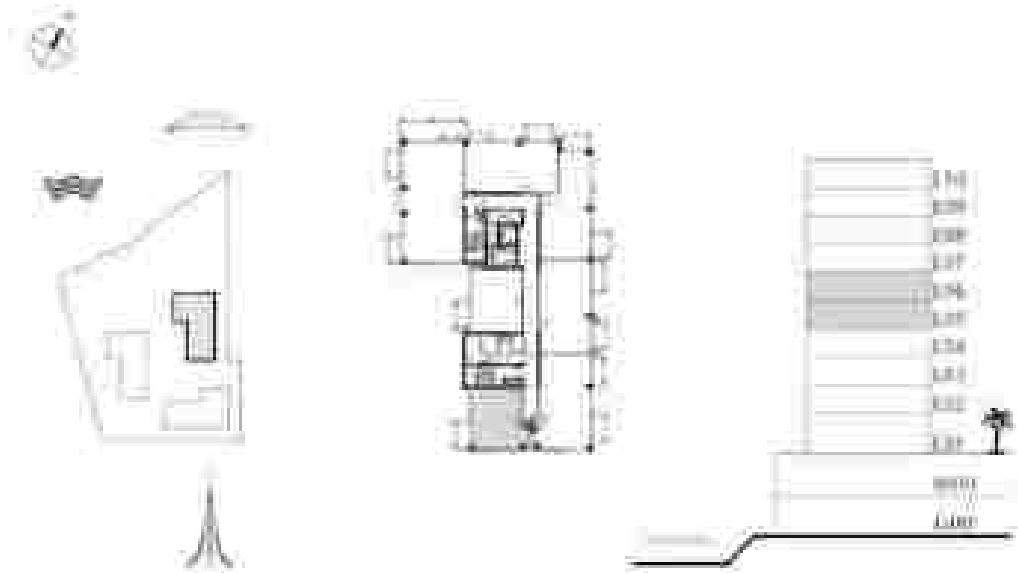

THIS FLOOR PLAN IS A REPRESENTATION OF THE APARTMENT AND SHOULD NOT BE USED AS A CONTRACT DOCUMENT. IT IS SUBJECT TO THE APPLICABLE LAWS AND REGULATIONS IN THE EMIRATES OF DUBAI. THE APARTMENT IS OFFERED AS IS AND WITHOUT WARRANTY. THE APARTMENT IS OFFERED AS IS AND WITHOUT WARRANTY. THE APARTMENT IS OFFERED AS IS AND WITHOUT WARRANTY. THE APARTMENT IS OFFERED AS IS AND WITHOUT WARRANTY.

DUBAI CREEK  
HARBOUR

BREEZE AT  
CREEK BEACH

BUILDING 3

FLOOR 3, 4

UNIT 303

2 BEDROOM

APARTMENT AREA	65.11 SQM	704.41	70.11
BALCONY AREA	4.12 SQM	43.74	4.31
TOTAL AREA	69.23 SQM	748.15	74.42

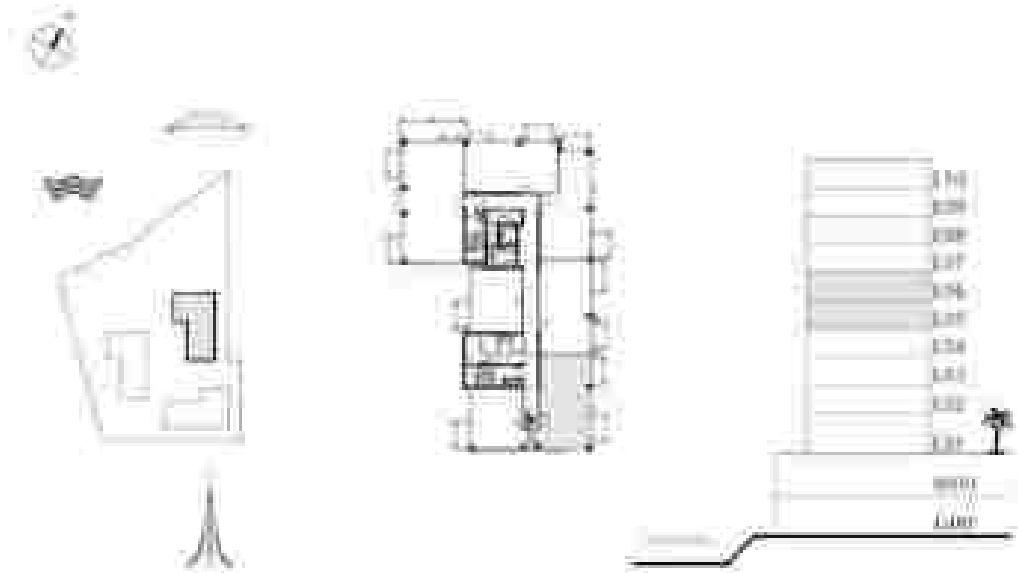

EMEAAR HOLDING is a member of the Emaar Group of Companies. All rights reserved. Emaar Group of Companies is not responsible for the accuracy of the information provided in this document. The information is provided for general information only and should not be used as a basis for investment decisions. The information is provided for general information only and should not be used as a basis for investment decisions. The information is provided for general information only and should not be used as a basis for investment decisions.

DUBAI CREEK  
HARBOUR

BREEZE AT  
CREEK BEACH

BUILDING 3

FLOOR 5/A

UNIT 5A

2 BEDROOM

APARTMENT AREA	62.26 SQ.M	674.27	50.11
LANDING AREA	8.88 SQ.M	100.00	50.00
TOTAL AREA	71.14 SQ.M	1000.00	50.00



THIS FLOOR PLAN IS A REPRESENTATION OF THE APARTMENT AND SHOULD NOT BE USED AS A CONTRACT DOCUMENT. IT IS SUBJECT TO THE APPLICABLE LAWS AND REGULATIONS. THE APARTMENT IS OFFERED AS IS AND WITHOUT WARRANTY. THE APARTMENT IS OFFERED AS A FUTURE DEVELOPMENT AND IS SUBJECT TO THE APPLICABLE LAWS AND REGULATIONS. THE APARTMENT IS OFFERED AS A FUTURE DEVELOPMENT AND IS SUBJECT TO THE APPLICABLE LAWS AND REGULATIONS. THE APARTMENT IS OFFERED AS A FUTURE DEVELOPMENT AND IS SUBJECT TO THE APPLICABLE LAWS AND REGULATIONS.

DUBAI CREEK  
HARBOUR

BREEZE AT  
CREEK BEACH

BUILDING 3

FLOOR 3-N

UNIT 303

2 BEDROOM

APARTMENT AREA	67.46 SQM	69.32	50.11
LANDING AREA	11.13 SQM	11.98	43.21
TOTAL AREA	78.59 SQM	81.30	93.32

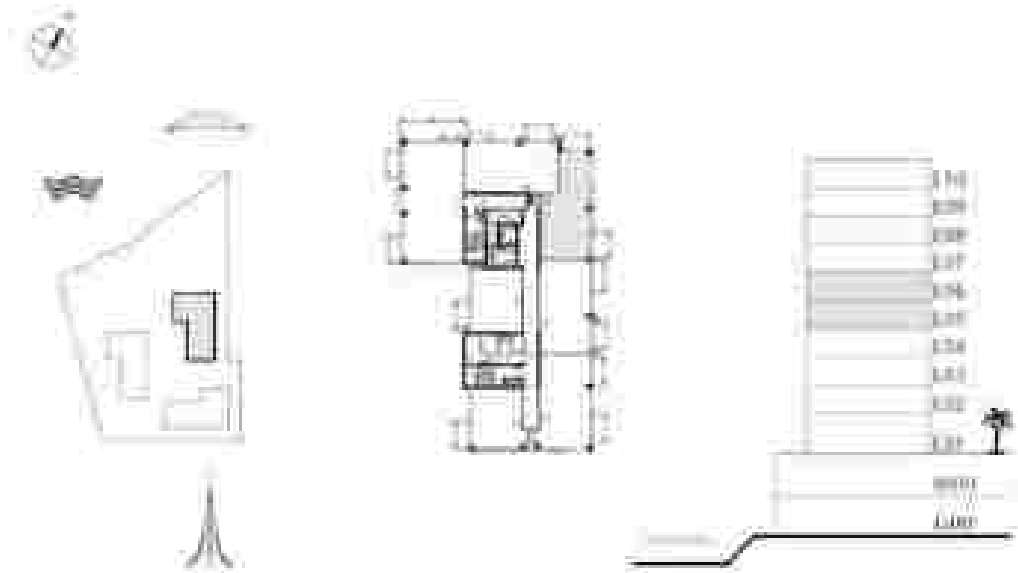

THIS FLOOR PLAN IS A REPRESENTATION OF THE APARTMENT AND SHOULD NOT BE USED AS A CONTRACT DOCUMENT. IT IS SUBJECT TO THE APPLICABLE LAWS AND REGULATIONS. THE APARTMENT IS OFFERED AS A DEVELOPMENT PROJECT AND IS NOT A FINISHED PRODUCT. THE APARTMENT IS OFFERED AS A DEVELOPMENT PROJECT AND IS NOT A FINISHED PRODUCT. THE APARTMENT IS OFFERED AS A DEVELOPMENT PROJECT AND IS NOT A FINISHED PRODUCT. THE APARTMENT IS OFFERED AS A DEVELOPMENT PROJECT AND IS NOT A FINISHED PRODUCT.

DUBAI CREEK  
HARBOUR

BREEZE AT  
CREEK BEACH

BUILDING 3

LEVEL 3/B

UNIT 306

2 BEDROOM

APARTMENT AREA	34.25 SQM	368.49	5011
LANDING AREA	10.52 SQM	112.58	5011
TOTAL AREA	44.77 SQM	481.07	5011

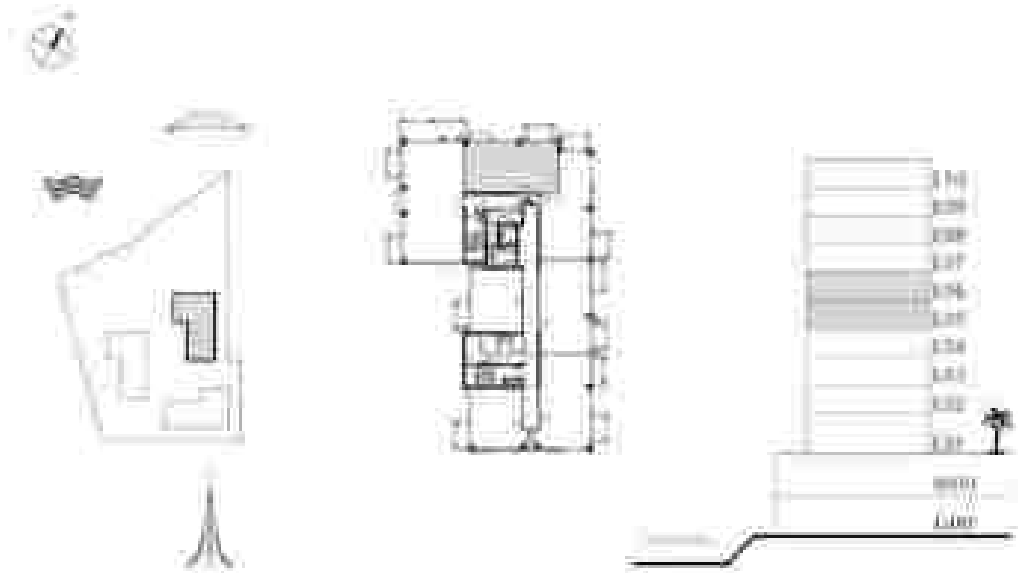

EMEAAR HOLDING LLC is a member of the Emaar Group. All rights reserved. Emaar Group is a registered trademark of Emaar Properties PJSC. All other trademarks are the property of their respective owners. The information provided is for informational purposes only and does not constitute an offer or any other financial product. The information is subject to change without notice. The information is provided for informational purposes only and does not constitute an offer or any other financial product.



DUBAI CREEK  
HARBOR

BREEZE AT  
CREEK BEACH

BUILDING 3

FLOOR 5, 6

ENTRANCE

3 BEDROOM

APARTMENT AREA	124.75 SQM	127.00 SQM
COMMON AREA	13.75 SQM	13.75 SQM
TOTAL AREA	138.50 SQM	140.75 SQM



EMEAAR HOLDING PJSC (Dubai) is a registered and licensed real estate broker in the United Arab Emirates. All services, including architectural and engineering, are provided by EMEAAR HOLDING PJSC (Dubai) and its subsidiaries. EMEAAR HOLDING PJSC (Dubai) is not responsible for the accuracy of the information provided in this document. The information provided in this document is for informational purposes only and should not be used as a basis for investment decisions. The information provided in this document is subject to change without notice. EMEAAR HOLDING PJSC (Dubai) is not responsible for the accuracy of the information provided in this document. The information provided in this document is for informational purposes only and should not be used as a basis for investment decisions.

DUBAI CREEK  
HARBOR

BREEZE AT  
CREEK BEACH

BUILDING 3

LEVEL 7

UNIT 701

1 BEDROOM

APPOINTMENT AREA	20.00 SQ.M	639.71	5077
BALCONY AREA	7.31 SQ.M	15.88	5077
TOTAL AREA	27.31 SQ.M	110.41	5077



EMEAAR HOLDING PJSC is a registered company in the State of Dubai, United Arab Emirates. All dimensions are approximate and subject to change without notice. The floor plan is for informational purposes only and does not constitute a contract. The floor plan is subject to change without notice. The floor plan is subject to change without notice. The floor plan is subject to change without notice.

DUBAI CREEK  
HARBOR

BREEZE AT  
CREEK BEACH

BUILDING-3

FLOOR-3

UNIT 302

1 BEDROOM

APPOINTMENT AREA	68.77 SQ.M	67.21	50.11
BALCONY AREA	7.11 SQ.M	15.48	40.22
TOTAL AREA	75.88 SQ.M	82.69	90.33



30202-PC-011 | Information is not intended to be used as a basis for any financial or other decision. All dimensions are approximate and subject to change without notice. The information is provided for informational purposes only. The information is not intended to be used as a basis for any financial or other decision. All dimensions are approximate and subject to change without notice. The information is provided for informational purposes only.

DUBAI CREEK  
HARBOR

BREEZE AT  
CREEK BEACH

BUILDING 3

FLOOR 7

UNIT 703

2 BEDROOM

APARTMENT AREA	60.73 SQ.M	653.45 SQ.FT
BALCONY AREA	4.93 SQ.M	531.88 SQ.FT
TOTAL AREA	65.66 SQ.M	705.33 SQ.FT



EMEAAR HOLDING PJSC is a registered company in the State of Dubai, United Arab Emirates. All details, drawings and specifications are subject to change without notice. The information provided herein is for informational purposes only and does not constitute an offer or a solicitation of any financial product or service. For more information, please contact Emaar Properties PJSC at 04 369 0000. Emaar Properties PJSC is not responsible for any errors or omissions in this document.

DUBAI CREEK  
HARBOR

BREEZE AT  
CREEK BEACH

BUILDING 3

FLOOR 7

UNIT 704

2 BEDROOM

APARTMENT AREA	PLUMBING SQ.M	NET GROSS SQ.M
APARTMENT AREA	443 SQ.M	594.51 SQ.M
TOTAL AREA	611 SQ.M	764.25 SQ.M



EMEAAR HOLDING PJSC is a registered and licensed real estate broker in the State of Dubai, United Arab Emirates. All details, drawings and technical specifications are subject to change without notice. The information provided herein is for informational purposes only and does not constitute an offer or any other financial product or service. Please refer to the relevant prospectus for more information. The information provided herein is for informational purposes only and does not constitute an offer or any other financial product or service. Please refer to the relevant prospectus for more information.

DUBAI CREEK  
HARBOR

BREEZE AT  
CREEK BEACH

BUILDING 3

LEVEL 7

UNIT 705

2 BEDROOM

APPOINTMENT AREA	67.46 SQ.M	726.12 SQ.FT
BALCONY AREA	11.40 SQ.M	123.66 SQ.FT
TOTAL AREA	78.86 SQ.M	849.78 SQ.FT



DUBAI CREEK 1 | Information is an advisory only and should not be used as a basis for any investment decision. All details, including architectural specifications, are subject to change without notice and are not intended to constitute an offer or a solicitation of an offer in any jurisdiction. Please refer to the prospectus for more information. The floor plan is for illustrative purposes only and is not intended to be used as a basis for any investment decision. © 2023 Emaar Holding. All rights reserved.

DUBAI CREEK  
HARBOR

BREEZE AT  
CREEK BEACH

BUILDING 3

LEVEL 7

UNIT 706

2 BEDROOM

APPOINTMENT AREA	GROSS SQ.M	NET SQ.M	NET SQ.M
APPOINTMENT AREA	10.54	10.54	10.54
TOTAL AREA	96.73	90.30	90.30



EMEAAR HOLDING PJSC is a registered company in the State of Dubai, United Arab Emirates. All details, drawings and technical specifications are subject to change without notice. The information provided herein is for informational purposes only and does not constitute an offer of any financial product or service. For more information, please visit EMEAAR.COM. The EMEAAR logo is a registered trademark of EMEAAR HOLDING PJSC. © 2023 EMEAAR HOLDING PJSC. All rights reserved.

DUBAI CREEK  
HARBOR

BREEZE AT  
CREEK BEACH

BUILDING 3

LEVEL 7

UNIT 707

3 BEDROOM

APARTMENT AREA	104.73 SQM	100.00 SQM
BALCONY AREA	15.48 SQM	17.67 SQM
TOTAL AREA	120.21 SQM	117.67 SQM



EMEAAR HOLDING PJSC is a registered company in the State of Dubai, United Arab Emirates. All details, drawings and technical specifications are subject to change without notice. EMEAAR HOLDING PJSC is not responsible for any errors or omissions in this document. The information provided in this document is for informational purposes only and does not constitute an offer or any other financial product. For more information, please visit EMEAAR.COM. The EMEAAR logo is a registered trademark of EMEAAR HOLDING PJSC. © 2023 EMEAAR HOLDING PJSC. All rights reserved.



DUBAI CREEK  
HARBOR

BREEZE AT  
CREEK BEACH

BUILDING 3

LEVEL 3

ENTRANCE

1 BEDROOM

APARTMENT AREA	50.96 SQ.M	549.71	5077
BALCONY AREA	7.28 SQ.M	76.87	4377
TOTAL AREA	58.24 SQ.M	626.58	5514



EMEAAR HOLDING PJSC is a registered company in the State of Dubai, United Arab Emirates. All details, drawings and technical specifications are subject to change without notice and without liability. The information provided herein is for informational purposes only and does not constitute an offer of any financial product or service. For more information, please visit EMEAAR.COM. The EMEAAR logo is a registered trademark of EMEAAR HOLDING PJSC. © 2023 EMEAAR HOLDING PJSC. All rights reserved.

DUBAI CREEK  
HARBOR

BREEZE AT  
CREEK BEACH

BUILDING-3

LEVEL-3

UNIT 302

1 BEDROOM

APPOINTMENT AREA	68.27 SQ.M	67.21	50.11
BALCONY AREA	7.14 SQ.M	15.47	43.27
TOTAL AREA	75.41 SQ.M	82.68	93.38



30202-PC-011 | Information is not intended to constitute an offer or solicitation of securities. This offering is subject to the approval of the relevant regulatory authorities. All details, including architectural specifications, are subject to change without notice. The information is provided for informational purposes only. The information is not intended to constitute an offer or solicitation of securities. This offering is subject to the approval of the relevant regulatory authorities. All details, including architectural specifications, are subject to change without notice. The information is provided for informational purposes only.

DUBAI CREEK  
HARBOR

BREEZE AT  
CREEK BEACH

BUILDING 3

FLOOR 11

UNIT 1101

2 BEDROOM

APARTMENT AREA	6173 SQ.M	65345 SQ.FT
BALCONY AREA	492 SQ.M	5278 SQ.FT
TOTAL AREA	6665 SQ.M	71623 SQ.FT



EMEAAR HOLDING PJSC is a registered and licensed real estate broker in Dubai, United Arab Emirates. All details, drawings and floor plans are for illustrative purposes only. EMEAAR HOLDING PJSC is not responsible for any errors or omissions in this document. The final design and construction shall be subject to the relevant authorities. The floor plan is for illustrative purposes only and is not to be used for any other purpose. The floor plan is for illustrative purposes only and is not to be used for any other purpose. The floor plan is for illustrative purposes only and is not to be used for any other purpose.

DUBAI CREEK  
HARBOR

BREEZE AT  
CREEK BEACH

BUILDING 3

FLOOR 4

UNIT A04

2 BEDROOM

APARTMENT AREA	676 SQ.M	7237	9277
BALCONY AREA	433 SQ.M	56.51	6227
TOTAL AREA	1109 SQ.M	128.88	15504



EMEAAR HOLDING PJSC is a registered and licensed real estate broker in the State of Dubai, United Arab Emirates. All details, drawings and technical specifications are subject to change without notice. EMEAAR HOLDING PJSC is not responsible for any errors or omissions in this document. All rights reserved. © 2023 EMEAAR HOLDING PJSC. All rights reserved. EMEAAR HOLDING PJSC is not responsible for any errors or omissions in this document. All rights reserved. © 2023 EMEAAR HOLDING PJSC. All rights reserved.

DUBAI CREEK  
HARBOR

BREEZE AT  
CREEK BEACH

BUILDING 3

LEVEL 8

UNIT 805

2 BEDROOM

APARTMENT AREA	67.46 SQ.M	726.12 SQ.FT
BALCONY AREA	11.57 SQ.M	124.58 SQ.FT
TOTAL AREA	79.03 SQ.M	850.70 SQ.FT

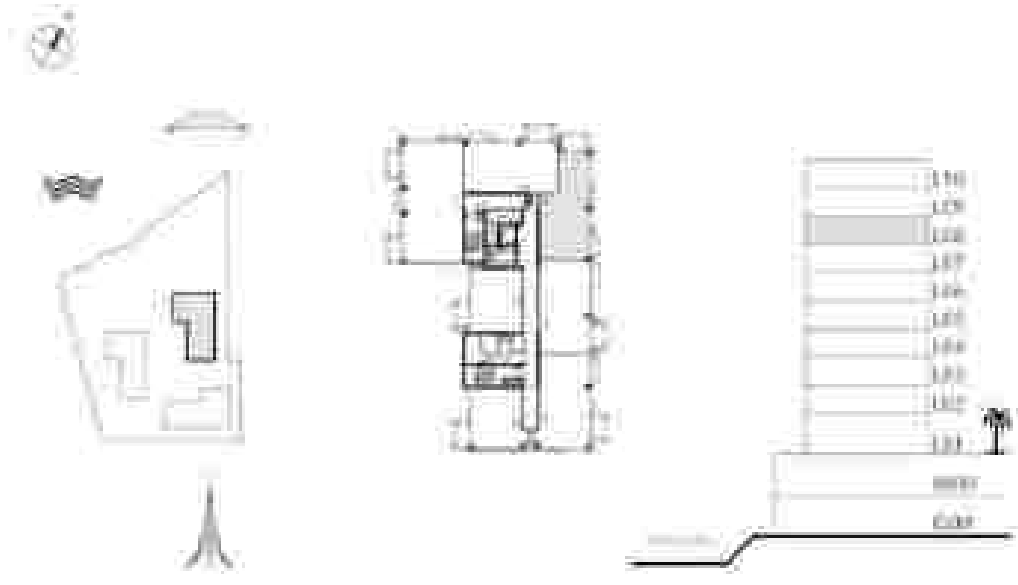

DUBAI CREEK 1 | Information is intended for general information only and should not be relied upon for any specific purpose. All details, including architectural specifications, are subject to change without notice. The information is provided for general information only and should not be relied upon for any specific purpose. The information is provided for general information only and should not be relied upon for any specific purpose. The information is provided for general information only and should not be relied upon for any specific purpose.

DUBAI CREEK  
HARBOR

BREEZE AT  
CREEK BEACH

BUILDING 3

LEVEL 4

UNIT 404

2 BEDROOM

APPOINTMENT AREA	GROSS SQ.M	NET SQ.M	NET
APPOINTMENT AREA	114.50 SQ.M	107.75 SQ.M	93.77
TOTAL AREA	127.47 SQ.M	119.40 SQ.M	



EMEAAR HOLDING PJSC is a registered and licensed real estate broker in the State of Dubai, United Arab Emirates. All services are provided on an "as is" basis. EMEAAR HOLDING PJSC is not responsible for any errors or omissions in this document. The information provided in this document is for informational purposes only and should not be used as a basis for any investment decision. The information provided in this document is subject to change without notice. EMEAAR HOLDING PJSC is not responsible for any errors or omissions in this document. The information provided in this document is for informational purposes only and should not be used as a basis for any investment decision. The information provided in this document is subject to change without notice.

DUBAI CREEK  
HARBOR

BREEZE AT  
CREEK BEACH

BUILDING 3

LEVEL 8

UNIT 803

3 BEDROOM

APARTMENT AREA	TOTAL SQM	TOTAL SQFT
BALCONY AREA	10.00 SQM	107.64 SQFT
TOTAL AREA	116.00 SQM	1252.50 SQFT



EMEAAR HOLDING PJSC is a registered company in the State of Dubai, United Arab Emirates. All details, drawings and technical specifications are subject to change without notice and without liability. The information provided herein is for informational purposes only and does not constitute an offer of any financial product or service. For more information, please visit Emaar.com. The Emaar Group is a member of the Emaar Group of Companies. © 2023 Emaar Holding. All rights reserved.

DUBAI CREEK  
HARBOR

BREEZE AT  
CREEK BEACH

BUILDING 3

LEVEL 3

UNIT 901

1 BEDROOM

APARTMENT AREA	50.00 SQ.M	539.71	5077
BALCONY AREA	7.41 SQ.M	79.88	5077
TOTAL AREA	57.41 SQ.M	619.61	5077



DUBAI CREEK 1 | Information is not intended to be construed as an offer of investment. This information does not constitute a prospectus. All details, including architectural specifications, are subject to change without notice and are subject to availability. The information is not intended to be construed as an offer of investment. This information is not intended to be construed as an offer of investment. This information is not intended to be construed as an offer of investment. This information is not intended to be construed as an offer of investment.



DUBAI CREEK  
HARBOR

BREEZE AT  
CREEK BEACH

BUILDING-3

LEVEL 4

579 SQM

1 BEDROOM

APARTMENT AREA	57.27 SQM	617.21	5077
BALCONY AREA	7.11 SQM	75.58	5077
TOTAL AREA	64.38 SQM	692.79	5077



EMEAAR HOLDING PJSC is a registered company in the State of Dubai, United Arab Emirates. All details, drawings and technical specifications are subject to change without notice. The information provided herein is for informational purposes only and does not constitute an offer of any financial product or service. For more information, please visit EMEAAR.COM. The EMEAAR logo is a registered trademark of EMEAAR HOLDING PJSC. © 2023 EMEAAR HOLDING PJSC. All rights reserved.

DUBAI CREEK  
HARBOR

BREEZE AT  
CREEK BEACH

BUILDING 3

FLOOR 9

UNIT 909

2 BEDROOM

APARTMENT AREA	6073 SQ.M	653-45	7077
BALCONY AREA	493 SQ.M	50-00	5227
TOTAL AREA	6475 SQ.M	683-45	5400



EMEAAR HOLDING PJSC is a registered company in the State of Dubai, United Arab Emirates. All details, drawings and technical specifications are subject to change without notice. The information provided herein is for informational purposes only and does not constitute an offer of any financial product or service. For more information, please contact EMEAAR at 04 369 8888. EMEAAR HOLDING PJSC is not responsible for any loss or damage caused by the use of the information provided herein.

**DUBAI CREEK**  
HARBOR

**BREEZE AT  
CREEK BEACH**

BUILDING 3

FLOOR

UNIT 404

2 BEDROOM

APPOINTMENT AREA	PLUMBING SQ.M	NET AREA	GROSS AREA
14.23 SQ.M	10.27 SQ.M	24.50 SQ.M	34.77 SQ.M
TOTAL AREA	10.27 SQ.M	24.50 SQ.M	34.77 SQ.M



EMEAAR HOLDING PJSC (Emmār) is a registered and licensed real estate broker in the State of Dubai, United Arab Emirates. All details, drawings and technical specifications are subject to change without notice. The information provided in this document is for informational purposes only and does not constitute an offer or any other financial product or service. Please contact EMEAAR for more information. The floor plan shown in this document is for illustrative purposes only and does not constitute an offer or any other financial product or service. Please contact EMEAAR for more information.

DUBAI CREEK  
HARBOR

BREEZE AT  
CREEK BEACH

BUILDING 3

LEVEL 1

UNIT 001

2 BEDROOM

APARTMENT AREA	67.46 SQ.M	726.12 SQ.FT
BALCONY AREA	11.40 SQ.M	123.61 SQ.FT
TOTAL AREA	78.86 SQ.M	849.73 SQ.FT

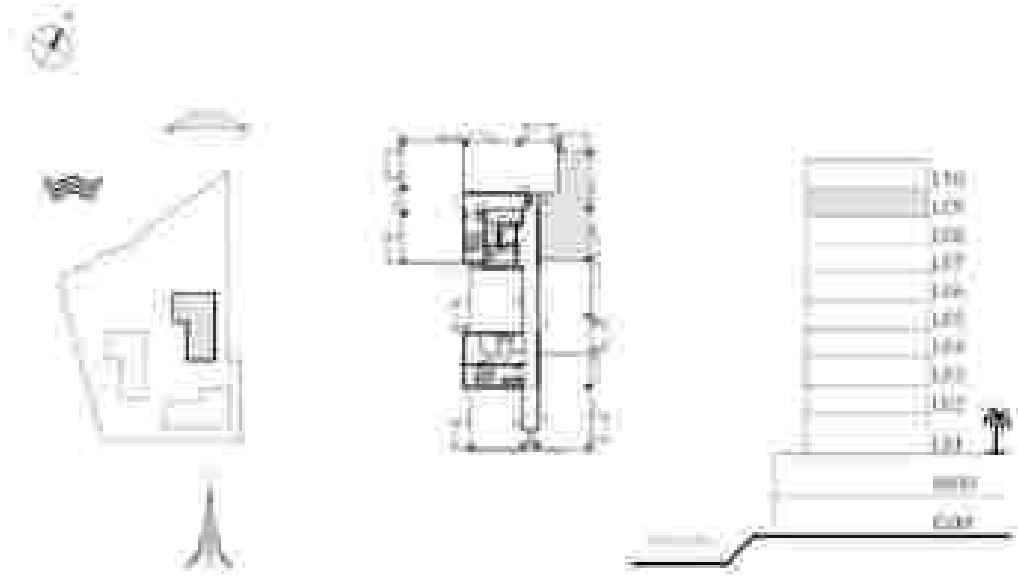

EMEAAR HOLDING PJSC is a registered company in the State of Dubai, United Arab Emirates. All details, drawings and technical specifications are subject to change without notice. EMEAAR HOLDING PJSC is not responsible for any errors or omissions in this document. The information is provided for general information only and should not be used as a basis for any financial or legal decisions. For more information, please contact EMEAAR HOLDING PJSC. © 2023 EMEAAR HOLDING PJSC. All rights reserved.

DUBAI CREEK  
HARBOR

BREEZE AT  
CREEK BEACH

BUILDING 3

LEVEL 9

TYPE 008

2 BEDROOM

APPOINTMENT AREA	GROSS SQ.M	NET SQ.M	NET SQ.M
RACKET AREA	7.44	6.04	6.04
TOTAL AREA	94.01	82.16	82.16



2024.05.01 | Information is not intended to be used as a basis for investment decisions. All figures, including architectural specifications, are subject to change without notice. The information is provided for general information only and does not constitute an offer or solicitation of any financial product. The information is provided for general information only and does not constitute an offer or solicitation of any financial product. The information is provided for general information only and does not constitute an offer or solicitation of any financial product.

DUBAI CREEK  
HARBOR

BREEZE AT  
CREEK BEACH

BUILDING 3

LEVEL 9

UNIT 902

3 BEDROOM

APARTMENT AREA	TOTAL SQM	TOTAL SQFT
BALCONY AREA	16.65 SQM	179.77 SQFT
TOTAL AREA	116.23 SQM	1252.82 SQFT



EMEAAR HOLDING PJSC is a registered company in the State of Dubai, United Arab Emirates. All details, drawings and technical specifications are subject to change without notice and without liability. The information provided herein is for informational purposes only and does not constitute an offer of any financial product or service. For more information, please visit Emaar.com. The Emaar Group is a member of the Emaar Group of Companies. © 2023 Emaar Holding. All rights reserved.

DUBAI CREEK  
HARBOUR

BREEZE AT  
CREEK BEACH

BUILDING 3  
LEVEL 33 (PENTHOUSE)  
UNIT 3301

3 BEDROOM

APARTMENT AREA	343.09 SQ.M	3642.27 SQ.FT
LANDING AREA	30.00 SQ.M	322.92 SQ.FT
TOTAL AREA	373.09 SQ.M	4005.19 SQ.FT



EMEAAR HOLDING LLC is a member of the Emaar Group. All rights reserved. This plan is for informational purposes only. All dimensions, areas and volumes are approximate and subject to change without notice. The actual dimensions, areas and volumes may vary from those shown on this plan. The drawings are not to be used for any other purpose. The drawings are not to be used for any other purpose. The drawings are not to be used for any other purpose.

DUBAI CREEK  
HARBOR

BREEZE AT  
CREEK BEACH

BUILDING 3

LEVEL 19 (PENTHOUSE)

UNIT 1902

4 BEDROOM

APARTMENT AREA	188.75 SQ.M	2011.28 SQ.FT
BALCONY AREA	44.11 SQ.M	471.86 SQ.FT
TOTAL AREA	232.87 SQ.M	2483.14 SQ.FT



EMTAAR is not responsible for any errors and omissions, and assumes no liability for any inaccuracies or omissions in this document. It is advised to consult with a qualified professional for any advice or information. The design and construction of the project is subject to change without notice. The design and construction of the project is subject to change without notice. The design and construction of the project is subject to change without notice.





DUBAI CREEK  
HARBOUR

BREEZE AT  
CREEK BEACH

BUILDING 3  
LEVEL 11 (PENTHOUSE)  
UNIT 1105

3 BEDROOM

APARTMENT AREA	174.74 SQM	1862.06 SQFT
LANDING AREA	48.92 SQM	527.62 SQFT
TOTAL AREA	223.66 SQM	2389.68 SQFT



EMEAAR HOLDING LLC is a member of the Emaar Group. All rights reserved. Emaar Group is a registered trademark of Emaar Properties PJSC. All other trademarks are the property of their respective owners. Emaar Group is not responsible for the accuracy of the information provided in this document. The information is provided for general information only and should not be used as a basis for investment decisions. The information is provided for general information only and should not be used as a basis for investment decisions.